



[IREA] Submission Acknowledgement

1 message

Editorial Staff of IREA <editorialstaff@praiseworthyprize.com>
To: eryaniagung@gmail.com

Mon, May 22, 2023 at 7:18 PM

Dr. I Gusti Agung Putu Eryani:

Thank you for submitting your manuscript entitled "Sustainable Management Model for Springs Water in Remote Areas as an Effort to Fulfill Water Needs" to our journal International Journal on Engineering Applications (IREA).

With the online journal management system that we are using, you will be able to track its progress through the editorial process by logging in to the journal web site:

Manuscript URL:

[https://www.praiseworthyprize.org/jsm/index.php?journal=irea&page=author&op=submission&path\[\]=23608](https://www.praiseworthyprize.org/jsm/index.php?journal=irea&page=author&op=submission&path[]=23608)

Username: eryani13

and clicking on My Journals->Active submissions.

With this submission the review process starts.

According to the review procedures, your proposal will be sent to the Editor-in-Chief that, after evaluated the publication suitability of the paper, will indicate three reviewers for a full evaluation.

More info regarding the review process can be found at the following link:

<http://www.praiseworthyprize.org/jsm/index.php?journal=irea&page=about&op=editorialPolicies#peerReviewProcess>

If you have any questions, please don't hesitate to contact me. In all the correspondence please indicate in the subject of your e-mail the identification number of the paper that is Id 23608.

Thank you for considering this journal as a venue for your work.

Best regards,

Editorial Staff of IREA
International Journal on Engineering Applications (IREA)

PRAISE WORTHY PRIZE
PUBLISHING HOUSE
Editorial Staff
editorialstaff@praiseworthyprize.com

+++++ ATTENTION +++++

This e-mail is directed uniquely to the interested party, which is the exclusive addressee of any information contained herein. For any abuse about the content of this message, Praise Worthy Prize will claim compensation for damages occurred to third parties as well. You are receiving this email because you are a Praise Worthy Prize's account holder or email subscriber.

In case the e-mail should be addressed to other than you, or the content should reveal any transmission errors or manipulations, please contact us at the following address: info@praiseworthyprize.com

Praise Worthy Prize respects your right to privacy. To see the types of information we may hold or collect about you and how we may use that information, please see our Privacy Policy here: <http://www.praiseworthyprize.com/privacy.htm> or contact our Data Protection Office here: privacy@praiseworthyprize.org

Sustainable Management Model for Springs Water in Remote Areas as an Effort to Fulfill Water Needs

I Gusti Agung Putu Eryani¹, Made Widya Jayantari², Kadek Windy Candrayana³

Abstract – *Pesiraman Manik Tirta Spring in Timuhun Village can potentially discharge water to meet the need for clean water. This spring's problematic source is a lack of infrastructure to distribute water from the source to locals' residences, requiring residents who want to get water to travel through fairly steep terrain to the spring. A management plan for the Pesiraman Manik Tirta spring region is required to continue providing Timuhun Village's water needs. The sustainability of the current water potential can be maintained by acquiring an appropriate management approach. This research is a descriptive study that combines quantitative and qualitative analysis. Microsoft Excel was used to evaluate quantitative data. SWOT analysis, a suitable management model, was produced to satisfy Timuhun Village's need for sustainable water. This model was then implemented as the management model for that village's Pesiraman Manik Tirta Springs Area. This model can be accomplished by constructing infrastructure with relatively low operating expenses, such as hydro pumps that run without electricity. A clean water distribution infrastructure's accessibility can enhance people's quality of life. Water is not far away in relatively steep locations. Copyright © 2013 Praise Worthy Prize S.r.l. - All rights reserved.*

Keywords: *Sustainable, Management, Spring Water, Remote Area.*

I. Introduction

Water is essential for all living things, especially human life [1]–[4]. However, until recently, providing clean water for the community has been hampered by several complicated issues that have yet to be fully resolved. The limited availability of clean water for both urban and rural communities is one of the issues still present today [5]–[7]. Water resources include surface, ground, and spring water [8]–[10]. Springs are karst-shaped natural water sources generated when groundwater rises to the surface via fissures in the topography. These gaps or surface springs can generally be found in mountainous or highland environments. Springs are high-quality water resources that can produce raw water [11]–[13]. The potential of springs that exist but have not been managed causes potential that can be wasted in the rivers [14], [15]. However, there are still a few places not reached by clean water distribution facilities that meet the required quality standards [16]–[20].

In Klungkung Regency's Timuhun Village, this occurred. The community has not yet had access to a sufficient amount of drinking water. Society must travel 700 meters to reach water [21]. In contrast, the Pesiraman Manik Tirta spring in Timuhun Village has the potential to discharge water to meet the need for clean water.

This spring's problematic source is a lack of infrastructure to distribute water from the source to

locals' residences, requiring residents who want to get water to travel through fairly steep terrain to the spring. Furthermore, Pesiraman Manik Tirta Springs is being developed as a Hindu religious ecotourism destination known as "melukat". For Hindus in Bali, "melukat" is a ritual purifying their bodies and minds.

The sustainability of the water potential itself will be threatened by improper management of water resources [4], [22]–[25]. As a result, a management plan for the Pesiraman Manik Tirta spring region is required to continue providing Timuhun Village's water needs. This model is believed to enable the optimal management approach to be adjusted to the site's specific issues. The SWOT analysis method will be used to create this management model by considering the strengths, weaknesses, opportunities, and threats [26]–[30]. A management model is usually created using a SWOT analysis. The sustainability of the current water potential can be maintained by acquiring an appropriate management approach.

II. Research Methods

Primary and secondary data are used in this study. The Internal Factor Analysis Summary (IFAS) and External Factor Analysis Summary (EFAS) weights in the SWOT analysis, which will be utilized to construct a spring area management model, were determined using information from stakeholder interviews. The secondary data utilized to establish the socio-cultural circumstances in the Pesiraman Manik Tirta Springs area include village

profiles. In addition, climatology data from <https://power.larc.nasa.gov/data-access-viewer/> is used. The climatological data used in this study range from 1990 to 2021. This information is used to forecast the climatological conditions in the area around the spring. This study also conducted the water quality to know the spring's water quality.

II.1. Study Area

The Pesiraman Manik Tirta spring is in Timuhun Village, Klungkung Regency, at 8° 28' 34.39" South Latitude and 115° 23' 3.48" East Longitude. This spring has the potential to reach 1.6 liters per second. Throughout the year, this spring discharges continuously. The study area location can be seen in Fig. 1.

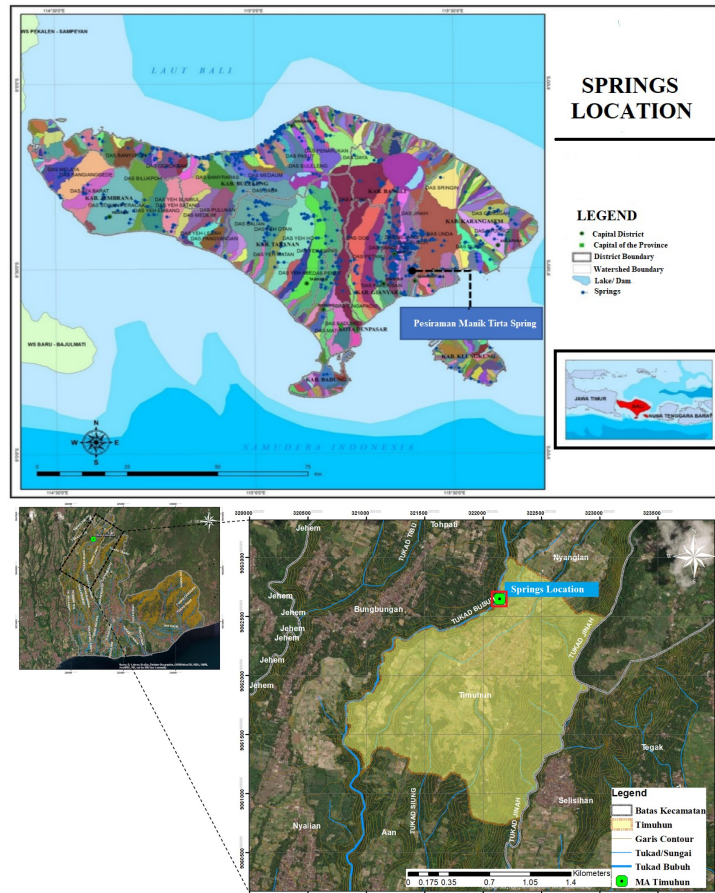

Fig. 1. The Pesiraman Manik Tirta Spring Location

II.2. Data Analysis Methods

This study is a descriptive study that combines quantitative and qualitative analysis. Microsoft Excel was used to evaluate quantitative data. Regarding the qualitative analysis, questionnaire-based interviews and in-depth discussions with chosen respondents were conducted utilizing survey methods, observations, literature reviews,

and survey methodologies. A Management Model for the Pesiraman Manik Tirta Springs Area was developed as a result of analysis, surveys, and questionnaires to manage the potential of Pesiraman Manik Tirta Springs to meet Timuhun Village's water needs. The flowchart of data analysis can be seen in Fig. 2.

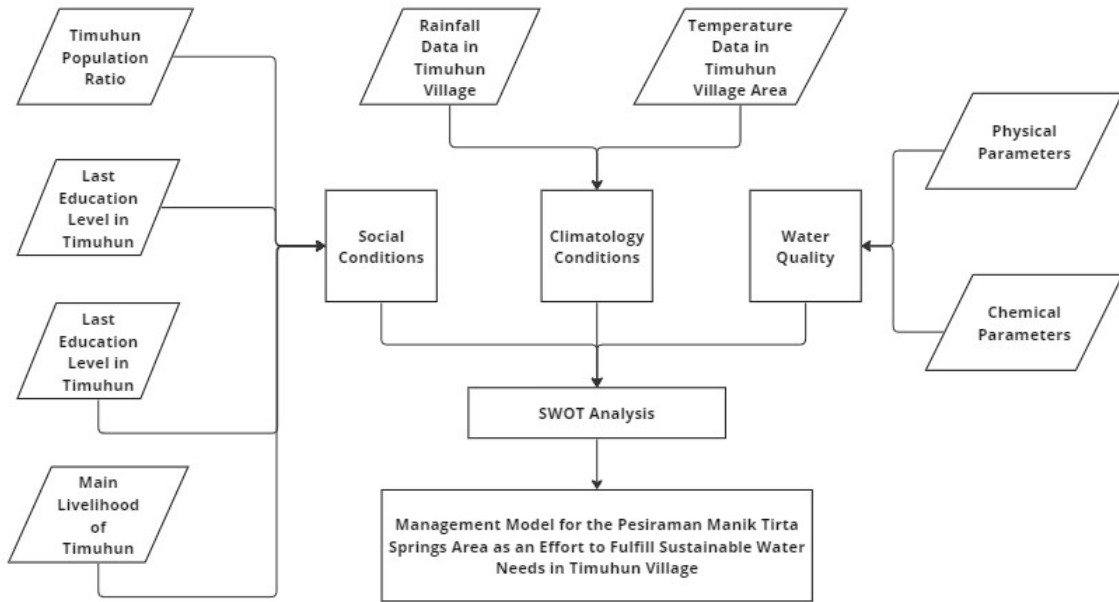

Fig. 2. The Flowchart of Data Analysis

III. Result

III.1. Social Conditions in the Pesiraman Manik Tirta Springs Area

The population of Timuhun Village is 3314 people, consisting of 1644 males and 1670 females, or a ratio of roughly 50/50. Residents, particularly women, find it difficult to obtain water sources due to the distance from the springs and the steep terrain of the water access. The population ratio of Timuhun Village can be seen in Fig. 3.

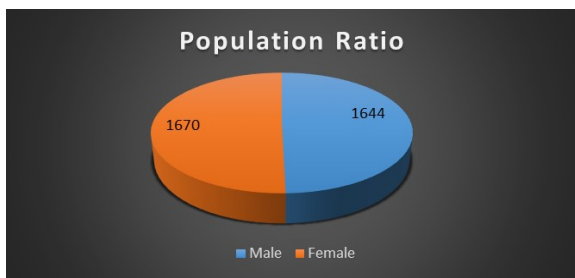

Fig. 3. Timuhun Population Ratio

Varied levels of education will result in different attitudes about addressing their water demands. Elementary is the most common level of last education in Timuhun Village. The inability to create a sustainable area management pattern is due to the poor level of education in the local community. The last education level in Timuhun Village can be seen in Fig. 4.

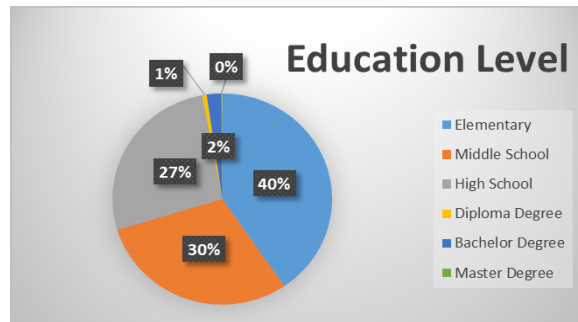

Fig. 4. Education Level in Timuhun Village

Most Timuhun Village residents earn their living as housewives or students. Because of the poor level of residents' livelihoods, residents cannot employ electric pumps to lift water from the source to their separate residential zones. This condition is due to the community's inability to cover the operational costs of the pumps. The main livelihood in Timuhun Village can be seen in Fig. 5.

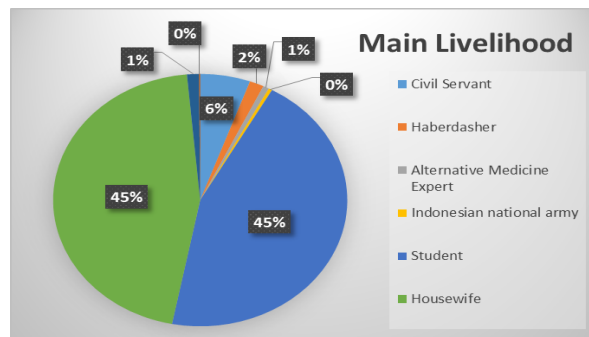

Fig. 5. Main Livelihood of Timuhun Resident

III.2. Climatology Conditions in the Pesiraman Manik Tirta Springs Area

Timuhun Village has 1630.3 mm of precipitation on average every year. The annual maximum rainfall is 2606.55 mm, and the annual minimum rainfall is 1075 mm. Fig. 6 shows that rainfall in Timuhun is relatively high.

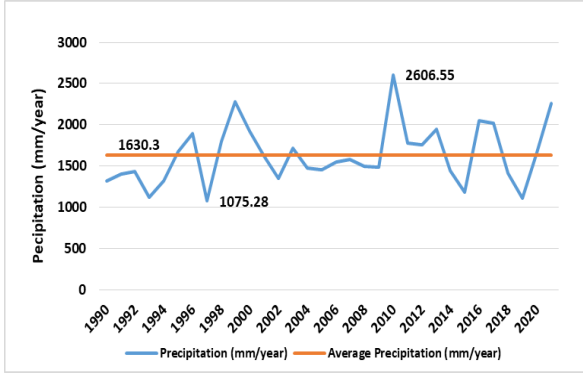

Fig. 6. Rainfall Data in Timuhun Village Area

Because of the heavy rainfall will impact the Pesiraman Manik Tirta Spring's flow. This condition demonstrates that the possibility of spring water in Timuhun Village, now confined by distance and without proper drinking water distribution infrastructure that matches the standards, might be considered to meet the village's water demands.

The average temperature in Timuhun Village is 26.56°C. The maximum temperature is 27.43°C. Temperature changes in Timuhun Village are depicted in Fig. 7. The rate of evaporation increases with increasing

temperature. Fig. 7 shows that temperature changes in Timuhun Village are not very significant.

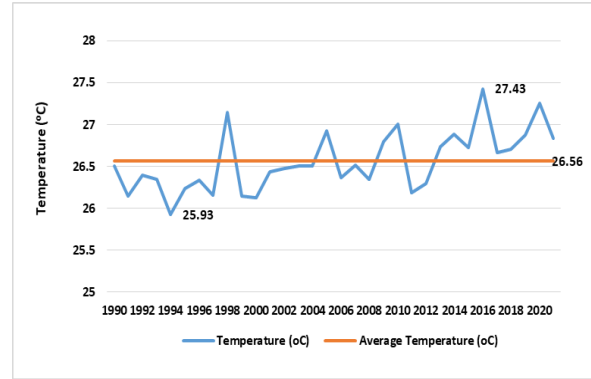

Fig. 7. Rainfall Data in Timuhun Village Area

III.3. Water Quality of the Pesiraman Manik Tirta Springs Area

Several physical and chemical water quality experiments were conducted to ascertain the springs' water quality at Pesiraman Manik Tirta. Table 1 displays the outcomes of the spring quality test. Table 1 demonstrates that the spring in Timuhun Village satisfies the criteria for drinking water from a physical and chemical standpoint. Because it satisfies the requirements for both quantity and quality, this spring is ideal for use as a drinking water supply for the residents of Timuhun Village.

TABLE I
RESULTS OF WATER QUALITY TESTS

No	Parameter	Unit	Result	Quality Standards	Method Specification	Description
Physical						
1	Smell	-	Odorless	Odorless	Organoleptic	Meet the quality standard
2	Color	TCU	0.51	15	Spectrophotometry	Meet the quality standard
3	Total Dissolved Solids	mg/L	177.4	500	Electrometric	Meet the quality standard
4	Turbidity	NTU	0.56	5	Spectrophotometry	Meet the quality standard
5	Flavor	-	Tasteless	Tasteless	Organoleptic	Meet the quality standard
6	Temperature	°C	25	Air temperature ± 3°C	SNI.06.6989.23.2005	Meet the quality standard
Chemical						
7	Fluoride	mg/L	0.302	1.5	Spectrophotometry	Meet the quality standard
8	Nitrite	mg/L	<0.001	3	Spectrophotometry	Meet the quality standard
9	Nitrate	mg/L	5.33	50	Spectrophotometry	Meet the quality standard
10	Cyanide	mg/L	<0.002	0.07	Spectrophotometry	Meet the quality standard

No	Parameter	Unit	Result	Quality Standards	Method Specification	Description
11	Iron	mg/L	0.089	0.3	Spectrophotometry	Meet the quality standard
12	Hardness	mg/L	101.2	500	Titrimetric	Meet the quality standard
13	Chloride	mg/L	12.84	250	Titrimetric	Meet the quality standard
14	Manganese	mg/L	<0.01	0.4	Spectrophotometry	Meet the quality standard
15	PH	-	7.28	6.5 – 8.5	SNI 6989.11:2019	Meet the quality standard
16	Sulfate	mg/L	21.462	250	Spectrophotometry	Meet the quality standard
17	Ammonia	mg/L	<0.001	1.5	Spectrophotometry	Meet the quality standard
18	Zinc (Zn)	mg/L	0.0134	3	AAS	Meet the quality standard
19	Copper (Cu)	mg/L	<0.0153	2	AAS	Meet the quality standard
20	Lead (Pb)	mg/L	<0.0036	0.01	AAS	Meet the quality standard
21	Total chrome	mg/L	<0.003	0.05	AAS	Meet the quality standard
22	Cadmium (Cd)	mg/L	<0.001	0.003	AAS	Meet the quality standard
23	Aluminum (Al)	mg/L	<0.01	0.2	AAS	Meet the quality standard
24	Nickel (Ni)	mg/L	<0.003	0.07	AAS	Meet the quality standard
25	Selenium (Se)	mg/L	<0.0006	0.01	AAS	Meet the quality standard
26	Arsenic	mg/L	<0.0003	0.01	AAS	Meet the quality standard

III.4. SWOT MODEL

Timuhun Village has 1630.3 mm of precipitation on average every year. The annual maximum rainfall is 2606.55 mm, and the annual minimum rainfall is 1075 mm. Fig. 6 shows that rainfall in Timuhun is relatively high.

Pesiraman Manik Tirta Spring is one of the springs with high potential and a year-round flow. Despite its

immense potential, the neighboring population cannot fully utilize it due to a lack of suitable water distribution infrastructure. Based on the outcomes of interviews with critical stakeholders, a SWOT model was developed to get a spring area management model to address the clean water needs of the Timuhun Village community, as shown in Fig. 8.



Fig. 8. SWOT Matrix Management Model for the Pesiraman Manik Tirta Springs Area as an Effort to Fulfill Sustainable Water Needs in Timuhun Village

Strength

- Spring water flows continuously throughout the year, with a discharge rate of up to 1.6 liters per second.
- Based on water quality tests, the water quality satisfies drinking water regulations.
- Forest area habitat with massive vegetation that is still well kept.
- The ease with which the location can be reached
- There is strong community support to conserve the region.

Weakness

- Because there are insufficient water supply facilities, the Pesiraman Manik Tirta spring's potential is wasted.
- The terrain is steep, making it challenging to build water supply infrastructure.
- The people's income is still relatively poor, so they cannot afford the electricity charges even using an electric pump.
- The water source does not have an area arrangement.
- The inability to create a sustainable area management pattern is due to the poor level of education in the local community.

Opportunity

- The potential for large springs can meet the water needs of the surrounding community
- The community's economy can increase if there is clean water distribution infrastructure available
- The ease of accessing the location of the springs can be used as "melukat" religious ecotourism.
- The maintenance of forest areas as recharge areas can maintain a sustainable spring discharge
- A good community can manage the spring area and can utilize the spring to meet sustainable water needs

Threaten

- Water scarcity caused by climate change
- Land conversion causes damage to nature and the recharge area.
- Water pollution caused by human activities
- Excessive use of water resources
- Damage to the spring area results from inadequate area management.

TABLE 2
MATRIX IFAS AND EFAS

Questionnaire	Total	Rating	Score
Strength (IFAS)			
Spring water flows continuously throughout the year, with a discharge rate of up to 1.6 liters per second.	106	3.53	1.38
Based on water quality tests, the water quality satisfies drinking water regulations.	101	3.37	1.18
Forest area habitat with massive vegetation that is still well kept.	95	3.17	1.10
The ease with which the location can be reached	83	2.77	0.83

There is strong community support to conserve the area	107	3.57	1.09
	279	9.30	3.12
Weakness (IFAS)			
Because there are insufficient water supply facilities, the Pesiraman Manik Tirta spring's potential is wasted.	113	3.77	0.75
The terrain is quite steep, which makes it challenging to build water supply infrastructure	111	3.70	0.72
The inability to create a sustainable area management pattern is due to the poor level of education in the local community.	83	2.77	0.55
The water source does not have an area arrangement.	94	3.13	0.62
The people's income is still relatively poor, so they cannot afford the electricity charges even using an electric pump.	116	3.87	0.81
	517	-17.23	-3.45
Opportunity (EFAS)			
The maintenance of forest areas as recharge areas can maintain a sustainable spring discharge	104	3.47	0.70
The maintenance of forest areas as recharge areas can maintain a sustainable spring discharge	86	2.87	0.56
The community's economy can increase if there is clean water distribution infrastructure available	87	2.90	0.56
The ease of accessing the location of the springs can be used as "melukat" religious ecotourism.	88	2.93	0.54
A good community can manage the spring area and can utilize the spring to meet sustainable water needs	98	3.27	0.74
	463	15.43	3.10
Threaten (EFAS)			
Water pollution caused by human activities	83	2.77	0.63
Damage to the spring area results from inadequate area management.	93	3.10	0.42
Excessive use of water resources	100	3.33	0.57
Land conversion causes damage to nature and the recharge area.	110	3.67	0.79
Water scarcity caused by climate change	113	3.77	0.95
	499	-16.63	-3.35

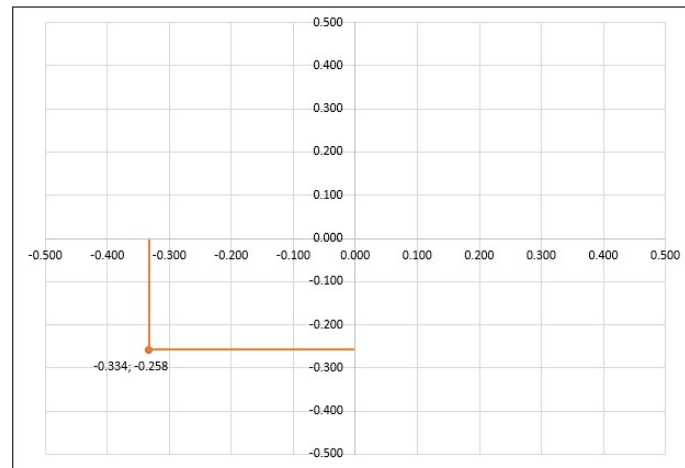

Fig. 9. SWOT Analysis Position Diagram

IV. Discussion

The SWOT matrix, as depicted in Fig. 8, will explain the external opportunities and threats encountered by the strengths and weaknesses it possesses. Several strategies are possible based on the SWOT matrix, as shown below.

- The SO strategy (using strength to maximize opportunities) can be used to manage the potential of the springs by arranging the area around the springs, particularly in recharge zones. Furthermore, the existing water quality must be preserved so that the existing water potential can be used to meet Timuhun Village's clean water needs in the future.
- The WO strategy (minimizing weaknesses to capitalize on opportunities) can be used to create and implement water usage rules to ensure the existing water potential is sustainable in quantity and quality. In Bali, these regulations can be created in "*awig-awig*" (traditional law source in Bali) and engage the traditional villages. In addition to establishing laws, this spring region has the potential to be developed as a place for "*melukat*" (cleansing our body and spirit), which might raise the area's economic condition.
- The ST strategy (using strength to overcome threats) can be carried out by providing affordable infrastructure in operational costs, such as using hydro pumps that do not use electricity to operate. Having a clean water distribution infrastructure can enhance people's quality of life. People do not have to walk far to find water in fairly steep locations.
- The WT strategy (minimizing weaknesses to avoid threats) can be implemented by forming a community group concerned with managing the area and water potential of the Pesiraman Manik Tirta spring.

The SWOT analysis position diagram in Fig. 9 determines the current priority strategic positions. This diagram is based on Table 2, where the location of the existing condition is in quadrant 1. There are 4 quadrants,

each with a unique category. Because it uses strength to take advantage of chances already present, Quadrant 1 is a very advantageous position. In this situation, the best course of action is to promote a policy of rapid expansion.

In the second quadrant, there is internal strength even in the face of several threats. The necessary plan is to use strength combined with a diversification strategy to seize long-term chances. The company is in quadrant three and has many prospects but has significant internal limitations and vulnerabilities. In this role, the strategic priority is to reduce internal company issues so that the organization can take advantage of more excellent prospects. Due to several internal risks and weaknesses, the organization is in Quadrant 4, a very unfavorable condition.

Fig. 8 shows that the chosen strategic position is in quadrant 3, where it can be implemented as the management model for the Pesiraman Manik Tirta Springs Area as an effort to fulfill sustainable water needs in Timuhun Village. This management can be done by providing affordable infrastructure for operational costs, such as using hydro pumps that do not require electricity.

The availability of a clean water distribution infrastructure can improve people's quality of life. In fairly steep places, no one needs to travel far to find water. We can distribute water from the Pesiraman Manik Tirta spring without using energy by creating the necessary infrastructure, which will enhance the standard of living for the residents of Timuhun Village.

V. Conclusion

The Pesiraman Manik Tirta Spring in Timuhun Village is currently not optimal owing to the lack of affordable infrastructure to distribute clean water to people's homes. After a SWOT analysis, a suitable management model was produced to satisfy Timuhun Village's need for sustainable water. This model was then

implemented as the management model for that village's Pesiraman Manik Tirta Springs Area. This management can be accomplished by constructing infrastructure with relatively low operating expenses, such as hydro pumps that run without electricity. A clean water distribution infrastructure's accessibility can enhance people's quality of life. Water is not far away in relatively steep locations. By establishing the required infrastructure, we can convey water from the Pesiraman Manik Tirta spring without requiring energy, raising the living level for those who live in Timuhun Village.

Acknowledgements

We thank the Indonesian Directorate General of Higher Education, Research, and Technology, particularly for the KEDAI REKA Matching Fund Program. We also thank the Rector of Warmadewa University for his assistance in the administrative process. Lastly, we thank the relevant parties who contributed the data.

References

- [1] M. G. Miguez, A. P. Veról, M. M. De Sousa, and O. M. Rezende, "Urban floods in lowlands-levee systems, unplanned urban growth and river restoration alternative: A case study in Brazil," *Sustain.*, vol. 7, no. 8, pp. 11068-11097, 2015, doi: 10.3390/su70811068. <https://doi.org/10.3390/su70811068>
- [2] I. G. A. P. Eryani and M. W. Jayantari, "Water conservation model in Ayung river estuary based on ecotourism Water conservation model in Ayung river estuary based on ecotourism," *J. Phys. Conf. Ser. Pap.*, vol. 1402, 2019, doi: 10.1088/1742-6596/1402/3/033021. <https://doi.org/10.1088/1742-6596/1402/3/033021>
- [3] I. Handayani et al., "Water Availability in the Framework of Environmental Justice: Reconstruction of Municipal Waterworks Regulations," *Int. J. Business, Econ. Law*, vol. 20, no. 4, pp. 51-55, 2019.
- [4] V. A. Tzanakakis, A. N. Angelakis, N. V. Paranychianakis, Y. G. Dyalynas, and G. Tchobanoglous, "Challenges and opportunities for sustainable management of water resources in the Island of Crete, Greece," *Water (Switzerland)*, vol. 12, no. 6, 2020, doi: 10.3390/W12061538. <https://doi.org/10.3390/w12061538>
- [5] B. Ray and R. Shaw, "Developing Water Security Index for Urban Areas," in *Urban Drought. Disaster Risk Reduction*, Springer Singapore, 2019, pp. 53-68. https://doi.org/10.1007/978-981-10-8947-3_4 PMID:PMC6627290
- [6] S. Sobol, "Examining Systemic Environmental Racism Through Inequities In Access To Clean Water Domestically And Globally: Exhibiting Erasure, Highlighting Concrete Disparities, And Field Study In Uniontown, Alabama," *Guarini School of Graduate and Advanced Studies Dartmouth College*, 2019.
- [7] N. P. W. Setyari, I. W. Sukadana, I. A. N. Saskara, and N. N. R. Suasih, "The Impact of Clean Water Access on Children's Performance in Indonesia," *Int. J. Sustain. Dev. Plan.*, vol. 16, no. 6, pp. 1809-1819, 2022, doi: 10.18280/ijstdp.170615. <https://doi.org/10.18280/ijstdp.170615>
- [8] P. Yi et al., "Evaluation of groundwater discharge into surface water by using Radon-222 in the Source Area of the Yellow River, Qinghai-Tibet Plateau," *J. Environ. Radioact.*, vol. 192, no. July, pp. 257-266, 2018, doi: 10.1016/j.jenvrad.2018.07.003. <https://doi.org/10.1016/j.jenvrad.2018.07.003> PMID:29986317
- [9] S. Hao et al., "Stable isotope evidence for identifying the recharge mechanisms of precipitation, surface water, and groundwater in the Ebinur Lake basin," *Sci. Total Environ.*, vol. 657, pp. 1041-1050, 2019, doi: 10.1016/j.scitotenv.2018.12.102. <https://doi.org/10.1016/j.scitotenv.2018.12.102> PMID:30677872
- [10] D. J. MacAllister, A. M. MacDonald, S. Kebede, S. Godfrey, and R. Calow, "Comparative performance of rural water supplies during drought," *Nat. Commun.*, vol. 11, no. 1, pp. 1-13, 2020, doi: 10.1038/s41467-020-14839-3. <https://doi.org/10.1038/s41467-020-14839-3> PMID:32132535 PMID:PMC7055361
- [11] D. Savio et al., "Opening the black box of spring water microbiology from alpine karst aquifers to support proactive drinking water resource management," *Wiley Interdiscip. Rev. Water*, vol. 5, no. 3, pp. 1-20, 2018, doi: 10.1002/WAT2.1282. <https://doi.org/10.1002/wat2.1282> PMID:29780584 PMID:PMC5947618
- [12] S. Soares, D. Terêncio, L. Fernandes, J. Machado, and F. A. L. Pacheco, "The potential of small dams for conjunctive water management in rural municipalities," *Int. J. Environ. Res. Public Health*, vol. 16, no. 7, 2019, doi: 10.3390/ijerph16071239. <https://doi.org/10.3390/ijerph16071239> PMID:30965551 PMID:PMC6480278
- [13] H. A. Ameen, "Spring water quality assessment using water quality index in villages of Barwari Bala, Duhok, Kurdistan Region, Iraq," *Appl. Water Sci.*, vol. 9, no. 8, pp. 1-12, 2019, doi: 10.1007/s13201-019-1080-z. <https://doi.org/10.1007/s13201-019-1080-z>
- [14] A. Al-Fugara et al., "A comparison of machine learning models for the mapping of groundwater spring potential," *Environ. Earth Sci.*, vol. 79, no. 10, 2020, doi: 10.1007/s12665-020-08944-1. <https://doi.org/10.1007/s12665-020-08944-1>
- [15] I. I. Baharuddin, N. Badwi, and M. Darwis, "Spatial Analysis of Water Springs Potential in Sub Drainage Basin Hulu Jeneberang South Sulawesi Province," *J. Phys. Conf. Ser.*, vol. 1899, no. 1, 2021, doi: 10.1088/1742-6596/1899/1/012064. <https://doi.org/10.1088/1742-6596/1899/1/012064>
- [16] N. Pichel, M. Vivar, and M. Fuentes, "The problem of drinking water access: A review of disinfection technologies with an emphasis on solar treatment methods," *Chemosphere*, vol. 218, pp. 1014-1030, 2019, doi: 10.1016/j.chemosphere.2018.11.205. <https://doi.org/10.1016/j.chemosphere.2018.11.205> PMID:30609481
- [17] M. A. Alim, A. Rahman, Z. Tao, B. Samali, M. M. Khan, and S. Shirin, "Suitability of roof harvested rainwater for potential potable water production: A scoping review," *J. Clean. Prod.*, vol. 248, 2020, doi: 10.1016/j.jclepro.2019.119226. <https://doi.org/10.1016/j.jclepro.2019.119226>
- [18] M. Shen et al., "Removal of microplastics via drinking water treatment: Current knowledge and future directions," *Chemosphere*, vol. 251, p. 126612, 2020, doi: 10.1016/j.chemosphere.2020.126612. <https://doi.org/10.1016/j.chemosphere.2020.126612> PMID:32443234
- [19] C. Tortajada, "Contributions of recycled wastewater to clean water and sanitation Sustainable Development Goals," *npj Clean Water*, vol. 3, no. 1, 2020, doi: 10.1038/s41545-020-0069-3. <https://doi.org/10.1038/s41545-020-0069-3>
- [20] M. Noussan, P. P. Raimondi, R. Scita, and M. Hafner, "The role of green and blue hydrogen in the energy transition-a technological and geopolitical perspective," *Sustain.*, vol. 13, no. 1, pp. 1-26, 2021, doi: 10.3390/su13010298. <https://doi.org/10.3390/su13010298>
- [21] Koranjuri.com, "Fulfilling the Needs of Clean Water for the Residents of Timuhun, Unwar and the KBS Klungkung Team Build Hydram Pumps," *Klungkung*, Aug. 29, 2022.
- [22] S. Giri, N. N. Arbab, and R. G. Lathrop, "Water security assessment of current and future scenarios through an integrated modeling framework in the Neshanic River Watershed," *J. Hydrol.*, vol. 563, pp. 1025-1041, 2018, doi: 10.1016/j.jhydrol.2018.05.046.

- <https://doi.org/10.1016/j.jhydrol.2018.05.046>
- [23] I. G. A. P. Eryani, I. W. Runa, and M. W. Jayantari, "Water Potential Management and Arrangement of River Estuary Area for the Mitigation of the Climate Change in Bali," *Int. J. Adv. Sci. Eng. Inf. Technol.*, vol. 9, no. 3, pp. 849-854, 2019. <https://doi.org/10.18517/ijascit.9.3.8224>
- [24] M. Touseef, L. Chen, and W. Yang, "Assessment of surfacewater availability under climate change using coupled SWAT-WEAP in hongshui river basin, China," *ISPRS Int. J. Geo-Information*, vol. 10, no. 5, 2021, doi: 10.3390/ijgi10050298. <https://doi.org/10.3390/ijgi10050298>
- [25] S. Bunney, E. Lawson, and S. Cotterill, "Water Resource Management: Moving from Single Risk-Based Management to Resilience to Multiple Stressors," pp. 1-22, 2021. <https://doi.org/10.3390/su13158609>
- [26] H. Aliani, S. BabaieKafaky, A. Saffari, and S. M. Monavari, "Land evaluation for ecotourism development-an integrated approach based on FUZZY, WLC, and ANP methods," *Int. J. Environ. Sci. Technol.*, vol. 14, no. 9, pp. 1999-2008, 2017, doi: 10.1007/s13762-017-1291-5. <https://doi.org/10.1007/s13762-017-1291-5>
- [27] G. Büyükközkán and Ö. Ilıcak, "Integrated SWOT analysis with multiple preference relations: Selection of strategic factors for social media," *Kybernetes*, vol. 48, no. 3, pp. 451-470, 2019, doi: 10.1108/K-12-2017-0512. <https://doi.org/10.1108/K-12-2017-0512>
- [28] J. Zhou, P. He, Y. Qin, and D. Ren, "A selection model based on SWOT analysis for determining a suitable strategy of prefabrication implementation in rural areas," *Sustain. Cities Soc.*, vol. 50, no. April, p. 101715, 2019, doi: 10.1016/j.scs.2019.101715. <https://doi.org/10.1016/j.scs.2019.101715>
- [29] M. A. Benzaghta, A. Elwalda, M. Mousa, I. Erkan, and M. Rahman, "SWOT analysis applications: An integrative literature review," *J. Glob. Bus. Insights*, vol. 6, no. 1, pp. 55-73, 2021, doi: 10.5038/2640-6489.6.1.1148. <https://doi.org/10.5038/2640-6489.6.1.1148>
- [30] Z. Mandrazhi, "SWOT - Analysis as the Main Tool of Strategic Management of Agricultural Enterprise," *SHS Web Conf.*, vol. 110, p. 04001, 2021, doi: 10.1051/shsconf/202111004001. <https://doi.org/10.1051/shsconf/202111004001>



[IREA] Editor Decision

3 messages

Editorial Staff <editorialstaff@praiseworthyprize.org>
To: eryaniagung@gmail.com

Tue, Sep 12, 2023 at 6:35 PM

Dear Prof. I Gusti Agung Putu Eryani,

First of all, we apologize for the lengthy review period.

Manuscript ID 23608 entitled "Sustainable Management Model for Springs Water in Remote Areas as an Effort to Fulfill Water Needs" which you submitted to our Journal "International Journal on Engineering Applications (IREA)" has been reviewed. The comments of the reviewer(s) are included at the bottom of this email.

The reviewer(s) have recommended a MAJOR REVISION.

This is an opportunity for you to respond to their major concerns and to incorporate improvements in the paper according to their suggestions. It is also an opportunity for you to add new results.

We normally only permit one major revision before an accept or reject decision is made. So please take the concerns of the reviewers seriously. Therefore, I invite you to respond to the reviewer(s)' comments and revise your manuscript within two weeks from the date of this email.

You should revise your manuscript using a word processing program and save it on your computer. Please also highlight the changes to your manuscript within the document by using the colored text in red.

Once the revised manuscript is prepared, you can upload it and submit it through your on-line submission system.

In order to expedite the processing of the revised manuscript, please be as specific as possible in your response to the reviewer(s).

If it is not possible for you to submit your revision in a reasonable amount of time, we may have to consider your paper as a new submission.

Once again, thank you for submitting your manuscript to our Journal and I look forward to receiving your revision.

Sincerely,

Dr. Qinghua Qin, Editor-in-Chief of International Journal on Engineering Applications (IREA)

qinghua.qin@smbu.edu.cn

Reviewer Responses:

After a complete review of the article, we strongly suggest the editor and author to undergo a major revision. A revised version after evaluation can be considered for publication.

Below the summary of the main remarks:

- The Authors must include a list of acronyms in a section named Nomenclature before the Introduction section.
- English grammar and style should be carefully revised. The first plural person should be avoided.
- At the end of the Introduction add a paragraph on how the rest of the paper is organized and developed, typically a summary on the rest.
- The review section should be more expanded based on the large proposed references list.
- The conclusion is extremely weak. In the Conclusions, the authors should

state the scope and the aims of this investigation, along with important research directions on this issue.

- In the Conclusion paragraph the Authors could propose further improvements to be set for their proposal for a future development.
- The paper should be submitted with the photo as well as a brief curriculum of all the Authors.

For any questions don't hesitate to contact us.

Best regards,
Editorial Staff
Praise Worthy Prize
Publishing House
editorialstaff@praiseworthyprize.org

PRAISE WORTHY PRIZE
PUBLISHING HOUSE
Editorial Staff
editorialstaff@praiseworthyprize.com

+++++ ATTENTION +++++
This e-mail is directed uniquely to the interested party, which is the exclusive addressee of any information contained herein. For any abuse about the content of this message, Praise Worthy Prize will claim compensation for damages occurred to third parties as well. You are receiving this email because you are a Praise Worthy Prize's account holder or email subscriber. In case the e-mail should be addressed to other than you, or the content should reveal any transmission errors or manipulations, please contact us at the following address: info@praiseworthyprize.com

Praise Worthy Prize respects your right to privacy. To see the types of information we may hold or collect about you and how we may use that information, please see our Privacy Policy here: <http://www.praiseworthyprize.com/privacy.htm> or contact our Data Protection Office here: privacy@praiseworthyprize.org

agung eryani <eryaniagung@gmail.com>
To: Editorial Staff <editorialstaff@praiseworthyprize.org>

Tue, Sep 12, 2023 at 6:38 PM

Thank you, I will do that.
[Quoted text hidden]

agung eryani <eryaniagung@gmail.com>
To: Editorial Staff <editorialstaff@praiseworthyprize.org>

Wed, Sep 27, 2023 at 1:37 PM

Dear. editor
I apologize for the delay I made, I hope it can still be accepted for revision, I have included revision tracking to ensure I have corrected the entire author's comment, thank you
[Quoted text hidden]

2 attachments

 **rev23608-52846-1-RV (1).doc**
4269K

 **revision track.docx**
15K

Location	Comment	Revision
In abstract and introduction	The Authors must include a list of acronyms in a section named Nomenclature before the Introduction section.	SWOT (strengths, weaknesses, opportunities, and threats)
Whole paper	English grammar and style should be carefully revised. The first plural person should be avoided.	has eliminated the first plural personal pronoun
Introduction	At the end of the Introduction add a paragraph on how the rest of the paper is organized and developed, typically a summary on the rest.	The SWOT model provides a structured framework for assessing and developing a sustainable management model for spring water in remote areas. It helps in making informed decisions, optimizing resource allocation, and fostering community engagement, all of which are essential for ensuring long-term access to clean and reliable water sources in remote regions. This research will be prepared by conducting a SWOT analysis, from the SWOT analysis a Sustainable

		Management Model for Springs Water in Remote Areas as an Effort to Fulfill Water Needs strategy will be obtained.
Research Methods	The review section should be more expanded based on the large proposed references list.	A SWOT analysis is a strategic planning tool used by businesses and organizations to assess their current position and make informed decisions about their future. IFAS focuses on evaluating and prioritizing internal factors, primarily strengths and weaknesses, identified in the SWOT analysis. The goal is to assign weighted scores to these factors to determine their relative importance. EFAS, on the other hand, focuses on evaluating and prioritizing external factors, mainly opportunities and threats, identified in the SWOT analysis. It helps organizations understand the external environment's impact on their strategic decisions.

		<p>The potential of water springs refers to the likelihood of finding and accessing a sustainable source of freshwater from underground aquifers or natural springs in a particular area. Assessing the potential of water springs is essential for various purposes, including water supply planning, agriculture, community water access, and environmental conservation.</p>
<p>Conclusion</p>	<p>The conclusion is extremely weak. In the Conclusions, the authors should state the scope and the aims of this investigation, along with important research directions on this issue.</p>	<p>Timuhun Village is faced with several challenges related to water access and management. Despite having a population of 3,314 people, roughly evenly split between males and females, residents struggle to obtain water due to the distance from water sources and the challenging terrain. The level of education in the village is primarily at the elementary level, hindering the</p>

		<p>establishment of a sustainable water management pattern. Most residents are housewives or students, and their low income prevents them from employing electric pumps for water distribution. Climatically, Timuhun Village experiences relatively high rainfall, with an average of 1,630.3 mm per year, which impacts the flow of the Pesiraman Manik Tirta Spring. The average temperature is 26.56°C, with minimal temperature fluctuations. Water quality tests indicate that the spring water meets the criteria for drinking water, making it an ideal source for the village. A Pesiraman Manik Tirta Springs Area SWOT analysis reveals various strengths, weaknesses, opportunities, and threats. Strengths include continuous spring water flow, suitable water quality, and community support for</p>
--	--	---

		<p>conservation. Weaknesses include water supply facilities, steep terrain, and limited community income. Opportunities include meeting the community's water needs, boosting the local economy, and promoting religious ecotourism. Threats involve water scarcity, land conversion, pollution, excessive water resource use, and inadequate area management. Based on the SWOT analysis, several strategies are proposed. These include leveraging strengths to maximize opportunities, minimizing weaknesses to capitalize on opportunities, using strengths to overcome threats, and minimizing weaknesses to avoid threats. The chosen strategic position is in quadrant 3, focusing on providing affordable infrastructure for operational costs, such as hydro pumps that do not require electricity. This</p>
--	--	---

		<p>approach aims to enhance the quality of life for Timuhun Village residents by improving access to clean water and creating a sustainable water management model and reduces operational costs.</p>
Conclusion	<p>In the Conclusion paragraph the Authors could propose further improvements to be set for their proposal for a future development.</p>	<p>The chosen strategic position is in quadrant 3, focusing on providing affordable infrastructure for operational costs, such as hydro pumps that do not require electricity. This approach aims to enhance the quality of life for Timuhun Village residents by improving access to clean water and creating a sustainable water management model and reduces operational costs.</p>
End of manuscript	<p>The paper should be submitted with the photo as well as a brief curriculum of all the Authors.</p>	

Sustainable Management Model for Springs Water in Remote Areas as an Effort to Fulfill Water Needs

I Gusti Agung Putu Eryani¹, Made Widya Jayantari², Kadek Windy Candrayana³

Abstract – *The Pesiraman Manik Tirta Spring in Timuhun Village can potentially supply clean water. However, the main challenge lies in the lack of infrastructure to distribute water from the source to residents' homes. As a result, those seeking water must traverse steep terrain to reach the spring. To ensure a consistent water supply for Timuhun Village, a comprehensive management plan for the Pesiraman Manik Tirta spring region is essential. Sustaining the current water potential requires the implementation of an effective management approach. This research comprises a descriptive study that incorporates both quantitative and qualitative analyses. Microsoft Excel was utilized to assess quantitative data. A SWOT (Strengths, Weaknesses, Opportunities, and Threats) analysis was developed to address Timuhun Village's need for sustainable water management. This model has been adopted as the management framework for the village's Pesiraman Manik Tirta Springs model. This model can be successfully implemented by establishing cost-effective infrastructure, such as hydro pumps operating without electricity. Improved accessibility to clean water distribution infrastructure can significantly enhance the quality of life for residents, even in steep and remote areas. Copyright © 2013 Praise Worthy Prize S.r.l. - All rights reserved.*

Keywords: Sustainable, Management, Spring Water, Remote Area.

I. Introduction

Water is essential for all living things, especially human life [1]–[4]. However, until recently, providing clean water for the community has been hampered by several complicated issues that have yet to be fully resolved. The limited availability of clean water for both urban and rural communities is one of the issues still present today [5]–[7]. Water resources include surface, ground, and spring water [8]–[10]. Springs are karst-shaped natural water sources generated when groundwater rises to the surface via fissures in the topography. These gaps or surface springs can generally be found in mountainous or highland environments. Springs are high-quality water resources that can produce raw water [11]–[13]. The potential of springs that exist but have not been managed causes potential that can be wasted in the rivers [14], [15]. However, there are still a few places not reached by clean water distribution facilities that meet the required quality standards [16]–[20].

In Klungkung Regency's Timuhun Village, this occurred. The community has not yet had access to a sufficient amount of drinking water. Society must travel 700 meters to reach water [21]. In contrast, the Pesiraman Manik Tirta spring in Timuhun Village has the potential to discharge water to meet the need for clean water.

This spring's problematic source is a lack of infrastructure to distribute water from the source to

locals' residences, requiring residents who want to get water to travel through fairly steep terrain to the spring. Furthermore, Pesiraman Manik Tirta Springs is being developed as a Hindu religious ecotourism destination known as "melukat". For Hindus in Bali, "melukat" is a ritual purifying the bodies and minds.

The sustainability of the water potential will be threatened by improper management of water resources [22]–[25]. As a result, a management plan for the Pesiraman Manik Tirta spring region is required to continue providing Timuhun Village's water needs. This model is believed to enable the optimal management approach to be adjusted to the site's specific issues. The SWOT (strengths, weaknesses, opportunities, and threats) analysis method will be used to create this management model by considering the strengths, weaknesses, opportunities, and threats [26]–[30]. A management model is usually created using a SWOT analysis. The SWOT model provides a structured framework for assessing and developing a sustainable management model for spring water in remote areas. It helps make informed decisions, optimize resource allocation, and foster community engagement, all essential for ensuring long-term access to clean and reliable water sources in remote regions. This research will be prepared by conducting a SWOT analysis. The SWOT analysis will obtain a Sustainable Management Model for Springs Water in Remote Areas as an Effort to Fulfill Water Needs strategy. The sustainability of the current water potential can be maintained by acquiring an

appropriate management approach.

II. Research Methods

Primary and secondary data are used in this study. The Internal Factor Analysis Summary (IFAS) and External Factor Analysis Summary (EFAS) weights in the SWOT (strengths, weaknesses, opportunities, and threats) analysis, which will be utilized to construct a spring area management model, were determined using information from stakeholder interviews. A SWOT analysis is a strategic planning tool businesses and organizations use to assess their current position and make informed decisions about their future [31]. IFAS evaluates and prioritizes internal factors, primarily strengths and weaknesses, identified in the SWOT analysis. The goal is to assign weighted scores to these factors to determine their relative importance. EFAS, however, focuses on evaluating and prioritizing external factors, mainly opportunities and threats, identified in the SWOT analysis. It helps organizations understand the external environment's impact on their strategic decisions. The secondary data utilized to establish the socio-cultural circumstances in the Pesiraman Manik Tirta Springs area include village profiles. In addition, climatology data

from <https://power.larc.nasa.gov/data-access-viewer/> is used. The climatological data used in this study range from 1990 to 2021. This information is used to forecast the climatological conditions in the area around the spring. This study also conducted the water quality to know the spring's water quality.

II.1. Study Area

The Pesiraman Manik Tirta spring is in Timuhun Village, Klungkung Regency, at 8° 28' 34.39" South Latitude and 115° 23' 3.48" East Longitude. The potential of water springs refers to the likelihood of finding and accessing a sustainable source of fresh water from underground aquifers or natural springs in a particular area. Assessing the potential of water springs is essential for various purposes, including water supply planning, agriculture, community water access, and environmental conservation. This spring has the potential to reach 1.6 litres per second. Throughout the year, this spring discharges continuously. The study area location can be seen in Fig. 1.

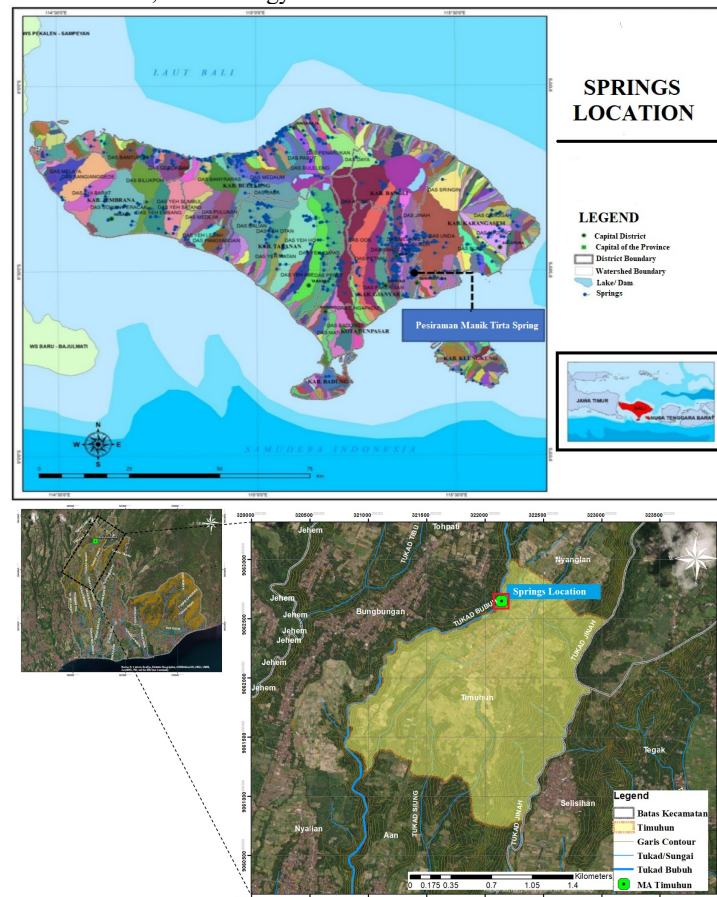

Fig. 1. The Pesiraman Manik Tirta Spring Location

II.2. Data Analysis Methods

This study is a descriptive study that combines quantitative and qualitative analysis. Microsoft Excel was used to evaluate quantitative data. Regarding the qualitative analysis, questionnaire-based interviews and in-depth discussions with chosen respondents were conducted utilizing survey methods, observations,

Literature reviews and survey methodologies. A Management Model for the Pesiraman Manik Tirta Springs Area was developed from analysis, surveys, and questionnaires to manage the potential of Pesiraman Manik Tirta Springs to meet Timuhun Village's water needs. The flowchart of data analysis can be seen in Fig. 2.

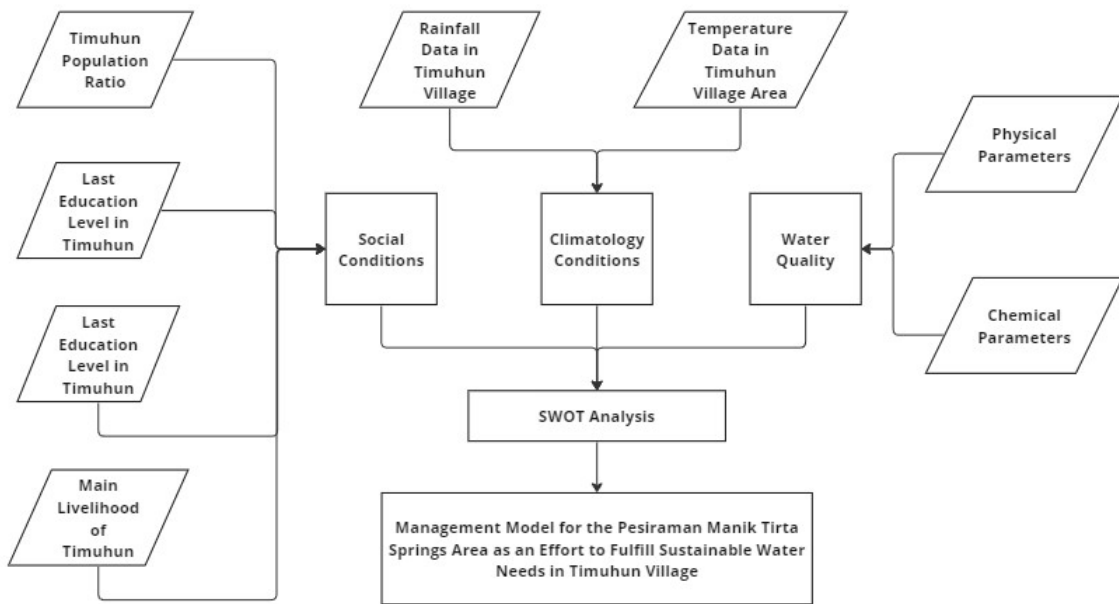

Fig. 2. The Flowchart of Data Analysis

Fig. 3. Timuhun Population Ratio

III. Result

III.1. Social Conditions in the Pesiraman Manik Tirta Springs Area

The population of Timuhun Village is 3314 people, consisting of 1644 males and 1670 females, or a ratio of roughly 50/50. Residents, particularly women, find it difficult to obtain water sources due to the distance from the springs and the steep terrain of the water access. The population ratio of Timuhun Village can be seen in Fig. 3.

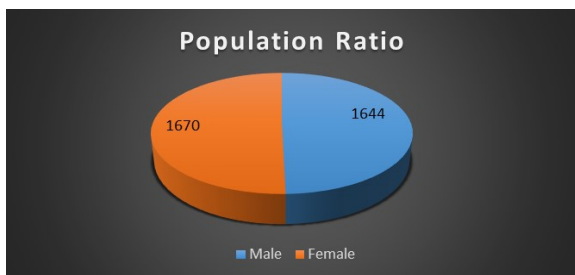

Varied levels of education will result in different attitudes about addressing the water demands problems. Elementary is the most common level of education in Timuhun Village. The inability to create a sustainable area management pattern is due to the poor level of education in the local community. The last education level in Timuhun Village can be seen in Fig. 4.

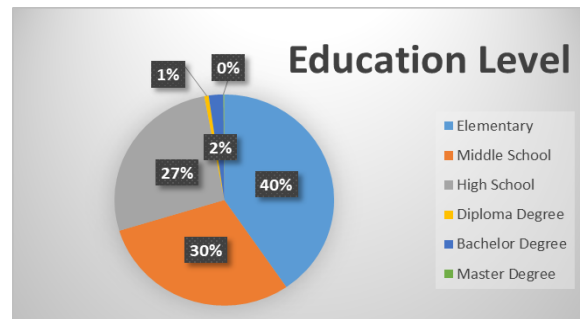

Fig. 4. Education Level in Timuhun Village

Most Timuhun Village residents are housewives or students. Because of the poor level of residents'

livelihoods, residents cannot employ electric pumps to lift water from the source to the residential zones. This condition is due to the community's inability to cover the operational costs of the pumps. The main livelihood in Timuhun Village can be seen in Fig. 5.

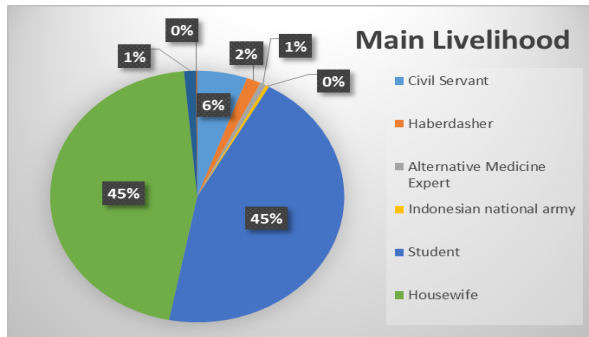

Fig. 5. Main Livelihood of Timuhun Resident

III.2. Climatology Conditions in the Pesiraman Manik Tirta Springs Area

Timuhun Village has 1630.3 mm of precipitation on average every year. The annual maximum rainfall is 2606.55 mm, and the annual minimum rainfall is 1075 mm. Fig. 6 shows that rainfall in Timuhun is relatively high.

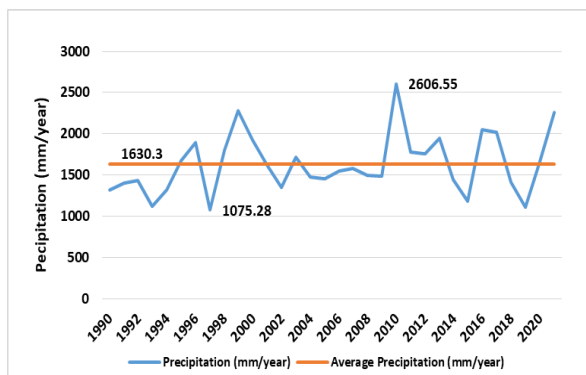

Fig. 6. Rainfall Data in Timuhun Village Area

Because of the heavy rainfall will impact the Pesiraman Manik Tirta Spring's flow. This condition demonstrates that the possibility of spring water in Timuhun Village, now confined by distance and without proper drinking water distribution infrastructure that matches the standards, might be considered to meet the village's water demands.

The average temperature in Timuhun Village is 26.56°C. The maximum temperature is 27.43°C. Temperature changes in Timuhun Village are depicted in Fig. 7. The rate of evaporation increases with increasing temperature. Fig. 7 shows that temperature changes in Timuhun Village are not very significant.

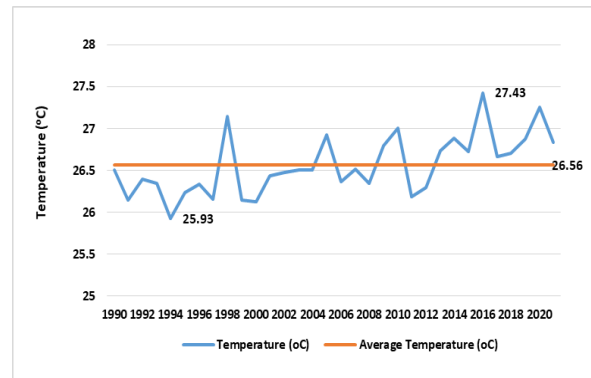

Fig. 7. Rainfall Data in Timuhun Village Area

III.3. Water Quality of the Pesiraman Manik Tirta Springs Area

Several physical and chemical water quality experiments were conducted to ascertain the springs' water quality at Pesiraman Manik Tirta. Table 1 displays the outcomes of the spring quality test. Table 1 demonstrates that the spring in Timuhun Village satisfies the criteria for drinking water from a physical and chemical standpoint. Because it satisfies the requirements for both quantity and quality, this spring is ideal for use as a drinking water supply for the residents of Timuhun Village.

TABLE I
RESULTS OF WATER QUALITY TESTS

No	Parameter	Unit	Result	Quality Standards	Method Specification	Description
Physical						
1	Smell	-	Odorless	Odorless	Organoleptic	Meet the quality standard
2	Color	TCU	0.51	15	Spectrophotometry	Meet the quality standard
3	Total Dissolved Solids	mg/L	177.4	500	Electrometric	Meet the quality standard
4	Turbidity	NTU	0.56	5	Spectrophotometry	Meet the quality standard

No	Parameter	Unit	Result	Quality Standards	Method Specification	Description
5	Flavor	-	Tasteless	Tasteless	Organoleptic	Meet the quality standard
6	Temperature	°C	25	Air temperature ± 3°C	SNI.06.6989.23.2005	Meet the quality standard
Chemical						
7	Fluoride	mg/L	0.302	1.5	Spectrophotometry	Meet the quality standard
8	Nitrite	mg/L	<0.001	3	Spectrophotometry	Meet the quality standard
9	Nitrate	mg/L	5.33	50	Spectrophotometry	Meet the quality standard
10	Cyanide	mg/L	<0.002	0.07	Spectrophotometry	Meet the quality standard
11	Iron	mg/L	0.089	0.3	Spectrophotometry	Meet the quality standard
12	Hardness	mg/L	101.2	500	Titrimetric	Meet the quality standard
13	Chloride	mg/L	12.84	250	Titrimetric	Meet the quality standard
14	Manganese	mg/L	<0.01	0.4	Spectrophotometry	Meet the quality standard
15	PH	-	7.28	6.5 – 8.5	SNI 6989.11:2019	Meet the quality standard
16	Sulfate	mg/L	21.462	250	Spectrophotometry	Meet the quality standard
17	Ammonia	mg/L	<0.001	1.5	Spectrophotometry	Meet the quality standard
18	Zinc (Zn)	mg/L	0.0134	3	AAS	Meet the quality standard
19	Copper (Cu)	mg/L	<0.0153	2	AAS	Meet the quality standard
20	Lead (Pb)	mg/L	<0.0036	0.01	AAS	Meet the quality standard
21	Total chrome	mg/L	<0.003	0.05	AAS	Meet the quality standard
22	Cadmium (Cd)	mg/L	<0.001	0.003	AAS	Meet the quality standard
23	Aluminum (Al)	mg/L	<0.01	0.2	AAS	Meet the quality standard
24	Nickel (Ni)	mg/L	<0.003	0.07	AAS	Meet the quality standard
25	Selenium (Se)	mg/L	<0.0006	0.01	AAS	Meet the quality standard
26	Arsenic	mg/L	<0.0003	0.01	AAS	Meet the quality standard

III.4. SWOT MODEL

Timuhun Village has 1630.3 mm of precipitation on average every year. The annual maximum rainfall is 2606.55 mm, and the annual minimum rainfall is 1075 mm. Fig. 6 shows that rainfall in Timuhun is relatively high.

Pesiraman Manik Tirta Spring is one of the springs with high potential and a year-round flow. Despite its

immense potential, the neighbouring population cannot fully utilize it due to a lack of suitable water distribution infrastructure. Based on the outcomes of interviews with critical stakeholders, a SWOT model was developed to get a spring area management model to address the clean water needs of the Timuhun Village community, as shown in Fig. 8.



Fig. 8. SWOT Matrix Management Model for the Pesiraman Manik Tirta Springs Area as an Effort to Fulfill Sustainable Water Needs in Timuhun Village

Strength

- Spring water flows continuously throughout the year, with a discharge rate of up to 1.6 litres per second.
- Based on water quality tests, the water quality satisfies drinking water regulations.
- Forest area habitat with massive vegetation that is still well kept.
- The ease with which the location can be reached
- There is strong community support to conserve the region.

Weakness

- Because there are insufficient water supply facilities, the Pesiraman Manik Tirta spring's potential is wasted.
- The terrain is steep, making it challenging to build water supply infrastructure.
- *The people's income is still relatively poor, and cannot afford the electricity charges even using an electric pump.*
- The water source does not have an area arrangement.
- The inability to create a sustainable area management pattern is due to the poor level of education in the local community.

Opportunity

- The potential for large springs can meet the water needs of the surrounding community.
- The community's economy can increase if clean water distribution infrastructure is available.
- The ease of accessing the location of the springs can be used as "melukat" religious ecotourism.
- The maintenance of forest areas as recharge areas can maintain a sustainable spring discharge
- A good community can manage the spring area and can utilize the spring to meet sustainable water needs.

Threaten

- Water scarcity caused by climate change
- Land conversion causes damage to nature and the recharge area.
- Water pollution caused by human activities
- Excessive use of water resources
- Damage to the spring area results from inadequate area management.

TABLE 2
MATRIX IFAS AND EFAS

Questionnaire	Total	Rating	Score
Strength (IFAS)			
Spring water flows continuously throughout the year, with a discharge rate of up to 1.6 litres per second.	106	3.53	1.38
Based on water quality tests, the water quality satisfies drinking water regulations.	101	3.37	1.18
Forest area habitat with massive vegetation that is still well kept.	95	3.17	1.10
The ease with which the location can be reached	83	2.77	0.83
There is strong community support to conserve the area	107	3.57	1.09

	279	9.30	3.12
Weakness (IFAS)			
Because there are insufficient water supply facilities, the Pesiraman Manik Tirta spring's potential is wasted.	113	3.77	0.75
The terrain is quite steep, which makes it challenging to build water supply infrastructure	111	3.70	0.72
The inability to create a sustainable area management pattern is due to the poor level of education in the local community.	83	2.77	0.55
The water source does not have an area arrangement.	94	3.13	0.62
<i>The people's income is still relatively poor, and cannot afford the electricity charges even using an electric pump.</i>	116	3.87	0.81
	517	-17.23	-3.45
Opportunity (EFAS)			
The maintenance of forest areas as recharge areas can maintain a sustainable spring discharge	104	3.47	0.70
The maintenance of forest areas as recharge areas can maintain a sustainable spring discharge	86	2.87	0.56
The community's economy can increase if there is clean water distribution infrastructure available	87	2.90	0.56
The ease of accessing the location of the springs can be used as "melukat" religious ecotourism.	88	2.93	0.54
A good community can manage the spring area and can utilize the spring to meet sustainable water needs	98	3.27	0.74
	463	15.43	3.10
Threaten (EFAS)			
Water pollution caused by human activities	83	2.77	0.63
Damage to the spring area results from inadequate area management.	93	3.10	0.42
Excessive use of water resources	100	3.33	0.57
Land conversion causes damage to nature and the recharge area.	110	3.67	0.79
Water scarcity caused by climate change	113	3.77	0.95
	499	-16.63	-3.35

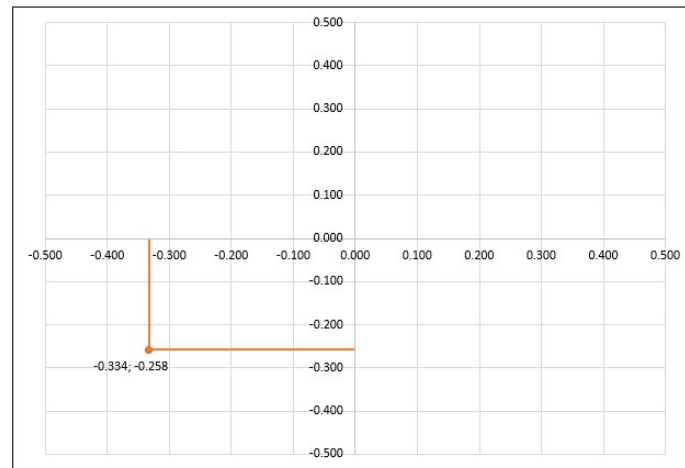

Fig. 9. SWOT Analysis Position Diagram

IV. Discussion

The SWOT matrix, as depicted in Fig. 8, will explain the external opportunities and threats encountered by the strengths and weaknesses it possesses. Several strategies are possible based on the SWOT matrix, as shown below.

- The SO strategy (using strength to maximize opportunities) can be used to manage the potential of the springs by arranging the area around the springs, particularly in recharge zones. Furthermore, the existing water quality must be preserved so that the existing water potential can be used to meet Timuhun Village's clean water needs in the future.
- The WO strategy (minimizing weaknesses to capitalize on opportunities) can be used to create and implement water usage rules to ensure the existing water potential is sustainable in quantity and quality. In Bali, these regulations can be created in "*awig-awig*" (traditional law source in Bali) and engage the traditional villages. In addition to establishing laws, this spring region has the potential to be developed as a place for "*melukat*" (cleansing our body and spirit), which might raise the area's economic condition.
- The ST strategy (using strength to overcome threats) can be carried out by providing affordable infrastructure in operational costs, such as using hydro pumps that do not use electricity to operate. Having a clean water distribution infrastructure can enhance people's quality of life. People do not have to walk far to find water in fairly steep locations.
- The WT strategy (minimizing weaknesses to avoid threats) can be implemented by forming a community group concerned with managing the area and water potential of the Pesiraman Manik Tirta spring.

The SWOT analysis position diagram in Fig. 9 determines the current priority strategic positions. This diagram is based on Table 2, where the location of the existing condition is in quadrant 1. There are four

quadrants, each with a unique category. Because it uses strength to take advantage of chances already present, Quadrant 1 is a very advantageous position. In this situation, the best course of action is to promote a policy of rapid expansion.

In the second quadrant, there is internal strength even in the face of several threats. The plan is to use strength combined with a diversification strategy to seize long-term chances. The company is in quadrant three and has many prospects but has significant internal limitations and vulnerabilities. In this role, the strategic priority is to reduce internal company issues so that the organization can take advantage of more excellent prospects. Due to several internal risks and weaknesses, the organization is in Quadrant 4, a very unfavourable condition.

Fig. 8 shows that the chosen strategic position is in quadrant 3, where it can be implemented as the management model for the Pesiraman Manik Tirta Springs Area as an effort to fulfill sustainable water needs in Timuhun Village. This management can be done by providing affordable infrastructure for operational costs, such as using hydro pumps that do not require electricity.

The availability of a clean water distribution infrastructure can improve people's quality of life. No one needs to travel far to find water in fairly steep places. From the Pesiraman Manik Tirta spring, water can be distributed without using energy by creating the necessary infrastructure, which will enhance the standard of living for the residents of Timuhun Village.

V. Conclusion

Timuhun Village is faced with several challenges related to water access and management. Despite having a population of 3,314 people, roughly evenly split between males and females, residents struggle to obtain water due to the distance from water sources and the challenging terrain. The level of education in the village

is primarily at the elementary level, hindering the establishment of a sustainable water management pattern. Most residents are housewives or students, and their low income prevents them from employing electric pumps for water distribution. Climatically, Timuhun Village experiences relatively high rainfall, with an average of 1,630.3 mm per year, which impacts the flow of the Pesiraman Manik Tirta Spring. The average temperature is 26.56°C, with minimal temperature fluctuations. Water quality tests indicate that the spring water meets the criteria for drinking water, making it an ideal source for the village. A Pesiraman Manik Tirta Springs Area SWOT analysis reveals various strengths, weaknesses, opportunities, and threats. Strengths include continuous spring water flow, suitable water quality, and community support for conservation. Weaknesses include water supply facilities, steep terrain, and limited community income. Opportunities include meeting the community's water needs, boosting the local economy, and promoting religious ecotourism. Threats involve water scarcity, land conversion, pollution, excessive water resource use, and inadequate area management. Based on the SWOT analysis, several strategies are proposed. These include leveraging strengths to maximize opportunities, minimizing weaknesses to capitalize on opportunities, using strengths to overcome threats, and minimizing weaknesses to avoid threats. The chosen strategic position is in quadrant 3, focusing on providing affordable infrastructure for operational costs, such as hydro pumps that do not require electricity. This approach aims to enhance the quality of life for Timuhun Village residents by improving access to clean water and creating a sustainable water management model and reduces operational costs.

Acknowledgements

We thank the Indonesian Directorate General of Higher Education, Research, and Technology, particularly for the KEDAI REKA Matching Fund Program. We also thank the Rector of Warmadewa University for his assistance in the administrative process. Lastly, we thank the relevant parties who contributed the data.

References

[1] M. G. Miguez, A. P. Veról, M. M. De Sousa, and O. M. Rezende, "Urban floods in lowlands-levee systems, unplanned urban growth and river restoration alternative: A case study in Brazil," *Sustain.*, vol. 7, no. 8, pp. 11068-11097, 2015, doi: 10.3390/su70811068. <https://doi.org/10.3390/su70811068>

[2] I. G. A. P. Eryani and M. W. Jayantari, "Water conservation model in Ayung river estuary based on ecotourism Water conservation model in Ayung river estuary based on ecotourism," *J. Phys. Conf. Ser. Pap.*, vol. 1402, 2019, doi: 10.1088/1742-6596/1402/3/033021.

<https://doi.org/10.1088/1742-6596/1402/3/033021>

[3] I. Handayani et al., "Water Availability in the Framework of Environmental Justice: Reconstruction of Municipal Waterworks (Pdam) Regulations," *Int. J. Business, Econ. Law*, vol. 20, no. 4, pp. 51-55, 2019.

[4] V. A. Tzanakakis, A. N. Angelakis, N. V. Paranychianakis, Y. G. Dialynas, and G. Tchobanoglous, "Challenges and opportunities for sustainable management of water resources in the Island of Crete, Greece," *Water (Switzerland)*, vol. 12, no. 6, 2020, doi: 10.3390/W12061538. <https://doi.org/10.3390/w12061538>

[5] B. Ray and R. Shaw, "Developing Water Security Index for Urban Areas," in *Urban Drought. Disaster Risk Reduction*, Springer Singapore, 2019, pp. 53-68. doi: 10.1007/978-981-10-8947-3_4. https://doi.org/10.1007/978-981-10-8947-3_4 PMID:PMC6627290

[6] S. Sobol, "Examining Systemic Environmental Racism Through Inequities In Access To Clean Water Domestically And Globally: Exhibiting Erasure, Highlighting Concrete Disparities, And Field Study In Uniontown, Alabama," *Guarini School of Graduate and Advanced Studies Dartmouth College*, 2019.

[7] N. P. W. Setyari, I. W. Sukadana, I. A. N. Saskara, and N. N. R. Suasih, "The Impact of Clean Water Access on Children's Performance in Indonesia," *Int. J. Sustain. Dev. Plan.*, vol. 16, no. 6, pp. 1809-1819, 2022, doi: 10.18280/ijstdp.170615. <https://doi.org/10.18280/ijstdp.170615>

[8] P. Yi et al., "Evaluation of groundwater discharge into surface water by using Radon-222 in the Source Area of the Yellow River, Qinghai-Tibet Plateau," *J. Environ. Radioact.*, vol. 192, no. July, pp. 257-266, 2018, doi: 10.1016/j.jenvrad.2018.07.003. <https://doi.org/10.1016/j.jenvrad.2018.07.003> PMID:29986317

[9] S. Hao et al., "Stable isotope evidence for identifying the recharge mechanisms of precipitation, surface water, and groundwater in the Ebinur Lake basin," *Sci. Total Environ.*, vol. 657, pp. 1041-1050, 2019, doi: 10.1016/j.scitotenv.2018.12.102. <https://doi.org/10.1016/j.scitotenv.2018.12.102> PMID:30677872

[10] D. J. MacAllister, A. M. MacDonald, S. Kebede, S. Godfrey, and R. Calow, "Comparative performance of rural water supplies during drought," *Nat. Commun.*, vol. 11, no. 1, pp. 1-13, 2020, doi: 10.1038/s41467-020-14839-3. <https://doi.org/10.1038/s41467-020-14839-3> PMID:32132535 PMID:PMC7055361

[11] D. Savio et al., "Opening the black box of spring water microbiology from alpine karst aquifers to support proactive drinking water resource management," *Wiley Interdiscip. Rev. Water*, vol. 5, no. 3, pp. 1-20, 2018, doi: 10.1002/WAT2.1282. <https://doi.org/10.1002/wat2.1282> PMID:29780584 PMID:PMC5947618

[12] S. Soares, D. Terêncio, L. Fernandes, J. Machado, and F. A. L. Pacheco, "The potential of small dams for conjunctive water management in rural municipalities," *Int. J. Environ. Res. Public Health*, vol. 16, no. 7, 2019, doi: 10.3390/ijerph16071239. <https://doi.org/10.3390/ijerph16071239> PMID:30965551 PMID:PMC6480278

- [13] H. A. Ameen, "Spring water quality assessment using water quality index in villages of Barwari Bala, Duhok, Kurdistan Region, Iraq," *Appl. Water Sci.*, vol. 9, no. 8, pp. 1-12, 2019, doi: 10.1007/s13201-019-1080-z. <https://doi.org/10.1007/s13201-019-1080-z>
- [14] A. Al-Fugara et al., "A comparison of machine learning models for the mapping of groundwater spring potential," *Environ. Earth Sci.*, vol. 79, no. 10, 2020, doi: 10.1007/s12665-020-08944-1. <https://doi.org/10.1007/s12665-020-08944-1>
- [15] I. I. Baharuddin, N. Badwi, and M. Darwis, "Spatial Analysis of Water Springs Potential in Sub Drainage Basin Hulu Jeneberang South Sulawesi Province," *J. Phys. Conf. Ser.*, vol. 1899, no. 1, 2021, doi: 10.1088/1742-6596/1899/1/012064. <https://doi.org/10.1088/1742-6596/1899/1/012064>
- [16] N. Pichel, M. Vivar, and M. Fuentes, "The problem of drinking water access: A review of disinfection technologies with an emphasis on solar treatment methods," *Chemosphere*, vol. 218, pp. 1014-1030, 2019, doi: 10.1016/j.chemosphere.2018.11.205. <https://doi.org/10.1016/j.chemosphere.2018.11.205>
PMid:30609481
- [17] M. A. Alim, A. Rahman, Z. Tao, B. Samali, M. M. Khan, and S. Shirin, "Suitability of roof harvested rainwater for potential potable water production: A scoping review," *J. Clean. Prod.*, vol. 248, 2020, doi: 10.1016/j.jclepro.2019.119226. <https://doi.org/10.1016/j.jclepro.2019.119226>
- [18] M. Shen et al., "Removal of microplastics via drinking water treatment: Current knowledge and future directions," *Chemosphere*, vol. 251, p. 126612, 2020, doi: 10.1016/j.chemosphere.2020.126612. <https://doi.org/10.1016/j.chemosphere.2020.126612>
PMid:32443234
- [19] C. Tortajada, "Contributions of recycled wastewater to clean water and sanitation Sustainable Development Goals," *npj Clean Water*, vol. 3, no. 1, 2020, doi: 10.1038/s41545-020-0069-3. <https://doi.org/10.1038/s41545-020-0069-3>
- [20] M. Noussan, P. P. Raimondi, R. Scita, and M. Hafner, "The role of green and blue hydrogen in the energy transition-a technological and geopolitical perspective," *Sustain.*, vol. 13, no. 1, pp. 1-26, 2021, doi: 10.3390/su13010298. <https://doi.org/10.3390/su13010298>
- [21] Koranjuri.com, "Fulfilling the Needs of Clean Water for the Residents of Timuhun, Unwar and the KBS Klungkung Team Build Hydram Pumps," Klungkung, Aug. 29, 2022. [Online]. Available: <https://koranjuri.com/penuhi-kebutuhan-air-bersih-warga-timuhun-unwar-dan-tim-kbs-klungkung-bangun-pompa-hidram/>
- [22] S. Giri, N. N. Arbab, and R. G. Lathrop, "Water security assessment of current and future scenarios through an integrated modeling framework in the Neshanic River Watershed," *J. Hydrol.*, vol. 563, pp. 1025-1041, 2018, doi: 10.1016/j.jhydrol.2018.05.046. <https://doi.org/10.1016/j.jhydrol.2018.05.046>
- [23] I. G. A. P. Eryani, I. W. Runa, and M. W. Jayantari, "Water Potential Management and Arrangement of River Estuary Area for the Mitigation of the Climate Change in Bali," *Int. J. Adv. Sci. Eng. Inf. Technol.*, vol. 9, no. 3, pp. 849-854, 2019. <https://doi.org/10.18517/ijaseit.9.3.8224>
- [24] M. Touseef, L. Chen, and W. Yang, "Assessment of surfacewater availability under climate change using coupled SWAT-WEAP in hongshui river basin, China," *ISPRS Int. J. Geo-Information*, vol. 10, no. 5, 2021, doi: 10.3390/ijgi10050298. <https://doi.org/10.3390/ijgi10050298>
- [25] S. Bunney, E. Lawson, and S. Cotterill, "Water Resource Management: Moving from Single Risk-Based Management to Resilience to Multiple Stressors," pp. 1-22, 2021. <https://doi.org/10.3390/su13158609>
- [26] H. Aliani, S. BabiKafaky, A. Saffari, and S. M. Monavari, "Land evaluation for ecotourism development-an integrated approach based on FUZZY, WLC, and ANP methods," *Int. J. Environ. Sci. Technol.*, vol. 14, no. 9, pp. 1999-2008, 2017, doi: 10.1007/s13762-017-1291-5. <https://doi.org/10.1007/s13762-017-1291-5>
- [27] G. Büyüközkan and Ö. Ilıcak, "Integrated SWOT analysis with multiple preference relations: Selection of strategic factors for social media," *Kybernetes*, vol. 48, no. 3, pp. 451-470, 2019, doi: 10.1108/K-12-2017-0512. <https://doi.org/10.1108/K-12-2017-0512>
- [28] J. Zhou, P. He, Y. Qin, and D. Ren, "A selection model based on SWOT analysis for determining a suitable strategy of prefabrication implementation in rural areas," *Sustain. Cities Soc.*, vol. 50, no. April, p. 101715, 2019, doi: 10.1016/j.scs.2019.101715. <https://doi.org/10.1016/j.scs.2019.101715>
- [29] M. A. Benzaghta, A. Elwalda, M. Mousa, I. Erkan, and M. Rahman, "SWOT analysis applications: An integrative literature review," *J. Glob. Bus. Insights*, vol. 6, no. 1, pp. 55-73, 2021, doi: 10.5038/2640-6489.6.1.1148. <https://doi.org/10.5038/2640-6489.6.1.1148>
- [30] Z. Mandrazhi, "SWOT - Analysis as the Main Tool of Strategic Management of Agricultural Enterprise," *SHS Web Conf.*, vol. 110, p. 04001, 2021, doi: 10.1051/shsconf/202111004001. <https://doi.org/10.1051/shsconf/202111004001>
- [31] M. Mondal and S. Haque, "SWOT Analysis and Strategies to Develop Sustainable tourism in Bangladesh," *UTMS J. Econ.*, vol. 8, no. 2, pp. 159-167, 2017.

		Dr. Ir. I Gusti Agung Putu Eryani, M.T.
		Kadek Windy Candrayana
		Made Widya Jayantari



[IREA] Editor Decision

2 messages

Editorial Staff <editorialstaff@praiseworthyprize.org>
To: eryaniagung@gmail.com

Wed, Sep 27, 2023 at 4:14 PM

Dear Prof. Dr. I Gusti Agung Putu Eryani,

Manuscript ID 23608 entitled "Sustainable Management Model for Springs Water in Remote Areas as an Effort to Fulfill Water Needs" which you submitted to our Journal "International Journal on Engineering Applications (IREA)" has been reviewed. The comments of the reviewer(s) are included at the bottom of this email.

The reviewer(s) have recommended a MAJOR REVISION.

This is an opportunity for you to respond to their major concerns and to incorporate improvements in the paper according to their suggestions. It is also an opportunity for you to add new results.

We normally only permit one major revision before an accept or reject decision is made. So please take the concerns of the reviewers seriously. Therefore, I invite you to respond to the reviewer(s)' comments and revise your manuscript within two weeks from the date of this email.

You should revise your manuscript using a word processing program and save it on your computer. Please also highlight the changes to your manuscript within the document by using the colored text in red.

Once the revised manuscript is prepared, you can upload it and submit it through your on-line submission system.

In order to expedite the processing of the revised manuscript, please be as specific as possible in your response to the reviewer(s).

If it is not possible for you to submit your revision in a reasonable amount of time, we may have to consider your paper as a new submission.

Once again, thank you for submitting your manuscript to our Journal and I look forward to receiving your revision.

Sincerely,

Dr. Qinghua Qin, Editor-in-Chief of International Journal on Engineering Applications (IREA)

qinghua.qin@smbu.edu.cn

Reviewer Responses:

- The Authors must include a list of acronyms in a section named Nomenclature before the Introduction section.
- At the end of the Introduction add a paragraph on how the rest of the paper is organized and developed, typically a summary on the rest.
- The literature review needs to be expanded to the threshold of two journal pages
- In the Conclusion paragraph the Authors could propose further improvements to be set for their proposal for a future development.
- A brief curriculum of all the Authors should be added along their pictures.

For any questions don't hesitate to contact us.

Best regards,
Editorial Staff
Praise Worthy Prize
Publishing House
editorialstaff@praiseworthyprize.org

PRAISE WORTHY PRIZE
PUBLISHING HOUSE
Editorial Staff
editorialstaff@praiseworthyprize.com

+++++ ATTENTION +++++
This e-mail is directed uniquely to the interested party,
which is the exclusive addressee of any information contained herein.
For any abuse about the content of this message, Praise Worthy Prize will
claim compensation for damages occurred to third parties as well.
You are receiving this email because you are a Praise Worthy Prize's account
holder or email subscriber.
In case the e-mail should be addressed to other than you, or the content
should reveal any transmission errors or manipulations, please contact us at
the following address: info@praiseworthyprize.com

Praise Worthy Prize respects your right to privacy. To see the types of
information we may hold or collect about you and how we may use that
information, please see our Privacy Policy here:
<http://www.praiseworthyprize.com/privacy.htm> or contact our Data Protection
Office here: privacy@praiseworthyprize.org

agung eryani <eryaniagung@gmail.com>
To: Editorial Staff <editorialstaff@praiseworthyprize.org>

Wed, Oct 4, 2023 at 3:06 PM

We hereby attach revisions according to reviewer comments and revision tracking.
[Quoted text hidden]

2 attachments

 **revision tracking.docx**
34K

 **rev3-23608-52846-1-RV (1).doc**
4339K

Location	Comment	Revision
Nomenclature	The Authors must include a list of acronyms in a section named Nomenclature before the Introduction section.	<p>SWOT : Strengths, Weaknesses, Opportunities, and Threats</p> <p>IFAS : Internal Factor Analysis Summary</p> <p>EFAS : External Factor Analysis Summary</p> <p>TCU : True Color Unit</p> <p>NTU : Nephelometric Turbidity Unit</p> <p>PH : Potential Hydrogen</p> <p>SO : using strength to maximize opportunities</p> <p>WO : minimizing weaknesses to capitalize on opportunities</p> <p>ST : using strength to overcome threats</p> <p>WT : minimizing weaknesses to avoid threats</p>
Introduction	At the end of the Introduction add a paragraph on how the rest of the	<p>This research encompasses a descriptive study that combines both quantitative and qualitative analyses. Quantitative data was evaluated using Microsoft</p>

	<p>paper is organized and developed, typically a summary on the rest</p>	<p>Excel. SWOT (Strengths, Weaknesses, Opportunities, and Threats) analysis was formulated to address Timuhun Village's requirement for sustainable water management. This model is believed to enable the optimal management approach to be adjusted to the site's specific issues. The SWOT (strengths, weaknesses, opportunities, and threats) analysis method will be used to create this management model by considering the strengths, weaknesses, opportunities, and threats [26]–[30]. The SWOT model provides a structured framework for assessing and developing a sustainable management model for spring water in remote areas. It helps make informed decisions, optimize resource allocation, and foster community engagement, all essential for ensuring long-term access to clean and reliable water sources in</p>
--	--	---

		<p>remote regions. This analysis has been embraced as the management framework for the Pesiraman Manik Tirta Springs in the village. This management model will be implemented as a Sustainable Springs Water Management Model for Remote Areas to Fulfill Water Demands.</p>
literature review	The literature review needs to be expanded to the threshold of two journal pages	<p>I.1. Water Supply Challenge in Remote Area</p> <p>Water scarcity represents a significant global challenge, impacting approximately two-thirds of the world's population [31]. Faisalabad is facing a significant water supply challenge. In 1999, the city needed a substantial daily water supply, but a significant portion (3 million gallons) came from domestic pumps from subsoil water and tube wells. Clean drinking water is primarily found in deep sources and surface water resources in the north of Khyber Pakhtunkhwa, while excessive groundwater is available in the central part, often pumped out using tube wells for daily use. Water quality and quantity issues</p>

		<p>are particularly prevalent in urban areas due to inadequate treatment and old sanitation systems [32].</p> <p>Water crisis looms as the paramount risk over the next decade, surpassing climate change, extreme weather events, food crises, and social instability. It is not limited to absolute water scarcity but extends to many issues. In sub-Saharan Africa, challenges encompass the unequal distribution and allocation of water resources, water pollution, weak institutions, ineffective governance, and a lack of political will to address the growing water scarcity problem. The relationship between water availability and population growth has been scrutinized for over a decade, revealing historical challenges predominantly in rural areas [33].</p> <p>Groundwater emerges as a paramount natural resource with global significance. Within Africa, it takes center stage as the foremost and steadfast water supply solution for catering to the essential daily needs of rural communities. This reliance on groundwater stems from the inherent challenges posed by the remote and rugged terrains where many rural settlements are situated. South Africa, in particular, grapples with these complexities, making</p>
--	--	--

		<p>providing water services to rural areas costly and arduous. With an estimated two million individuals, primarily residing in these remote communities, still lacking access to fundamental water services [34]</p> <p>This condition also happened in Timuhun Village. To get water, people had to go to Manik Tirta Temple, approximately 700 meters away.</p> <p>I.2. The importance of springs water in remote areas</p> <p>Groundwater stands as a critical natural resource on a global scale, playing a pivotal role in meeting the daily water requirements of communities, particularly in rural areas across Africa. This reliance on groundwater is driven by the geographical challenges posed by remote and rugged terrain, making it costly and challenging for conventional water service providers to reach these communities. South Africa, in particular, grapples with this issue, with an estimated two million people,</p>
--	--	---

		<p>primarily in rural areas, still lacking access to basic water services [34].</p> <p>Groundwater is a crucial source of exceptionally high-quality water, yet it remains susceptible to depletion and contamination. Its composition is intricately linked to various factors, including the geological substrate, the duration of residence, initial composition, flow pathways, and the surrounding land use and practices. Karst regions, found globally, are pivotal in supplying drinking water due to their vast water storage capabilities [35].</p> <p>The issue of inadequate clean water supply is especially pronounced in rural areas, where 11% of the world's population, with 84% residing in rural regions, lacks access to safe water. Tragically, this situation contributes to child mortality rates, particularly</p>
--	--	---

		<p>in developing rural communities. Additionally, pollution of surface waters remains a significant challenge due to rapid urbanization and insufficient sanitation facilities in many developing nations. Focusing on Nepal as an example, despite its abundant water resources, it faces water scarcity issues, particularly in rural areas where more than 70% of the population resides. Many rural villages lack piped water supplies, relying on sources like springs, which can be susceptible to contamination during collection and storage [36].</p> <p>Springs are the lifeblood of rural households in the Himalayan region, serving as the primary water source for millions of people. These springs are essential for drinking and support irrigation and livestock, playing a crucial role in the livelihoods of local</p>
--	--	--

		<p>communities. It is estimated that there are approximately five million springs across India, with a significant concentration of nearly three million in the Indian Himalayan Region [37].</p> <p>In the mountainous regions of Sikkim, Arunachal Pradesh, Meghalaya, and Nagaland, springs are the primary drinking water and irrigation source, vital in sustaining human communities and the surrounding ecosystems. These natural springs are not merely essential for the well-being of local populations; they also serve as lifelines for wildlife and contribute significantly to the health of broader ecosystems [38].</p> <p>I.3. Spring Water Quality</p> <p>The quality of water is as crucial as its quantity, with its importance varying depending on the specific needs of users. Globally, groundwater quality is deteriorating due to multiple factors, such as agriculture,</p>
--	--	---

		<p>mining, industrialization, waste disposal, and urbanization, making it unsafe for human consumption. This decline in water quality poses a significant threat to public health. In developing countries like Uganda, the migration of people from rural areas to urban centers has led to informal and unplanned settlements, particularly in places like Kampala. These peri-urban communities often suffer from poor sanitation practices and inadequate solid waste management. As a result, they rely heavily on spring water as their primary source of affordable drinking water. However, the quality of this spring water is not guaranteed and is susceptible to contamination due to unsanitary practices in these settlements [39].</p> <p>For the sake of human health, it is of utmost importance to establish chemically balanced and medically safe drinking water quality standards and criteria. Water quality assessment primarily relies on monitoring physical, chemical, and biological parameters. In Pakistan, natural springs from hilly areas like Murree and Margalla provide water used by local populations as it flows through residential areas. Given the significant</p>
--	--	---

		<p>usage of this spring water for daily consumption, assessing its quality is crucial. Samples were collected from various locations and analyzed for specific parameters to evaluate the suitability of spring water for drinking purposes. Physicochemical parameters such as color, temperature, pH, odor, turbidity, hardness, total dissolved solids (TDS), electrical conductivity (EC), alkalinity, dissolved oxygen (DO), chlorides (Cl⁻), nitrite (NO₂⁻), nitrate, sulfate, heavy metals, and microbiological parameters including total Coliform, Pseudomonas aeruginosa, Enterococcus, and Staphylococcus aureus were examined. This comprehensive assessment aims to ensure safe and healthy drinking water for the surrounding population, safeguarding their well-being and addressing the region's critical water quality issue [40].</p> <p>I.4. Spring Water Management</p> <p>Enhancing spring water availability can be achieved by judiciously excavating around the spring area without disrupting the underground formation. This practice can increase the quantity of water flow, ensuring a more consistent supply for the community it serves. However, it is important to note that spring</p>
--	--	---

		<p>water often requires treatment due to the limited leachate and runoff control in the surrounding watershed. Despite the need for treatment, the advantage of gravity-based distribution systems is that they eliminate the requirement for storage tanks and pumps at the source, reducing infrastructure complexity and energy consumption. Nonetheless, there may still be a need for storage facilities further downstream, primarily for treatment and to manage fluctuations in daily water flow [41].</p> <p>I.5. SWOT Analysis</p> <p>SWOT is derived from Strengths, Weaknesses, Opportunities, and Threats, which signifies its fundamental components. Its development was inspired by management techniques such as Force Field Analysis by K. Lewin and the LCAG model from Harvard Business School. These influences reflect the complexity of change processes and the delicate balance between driving forces for positive change and restraining forces maintaining the status quo [42].</p> <p>The SWOT analysis, conceived in the 1960s and enduring in popularity today, owes its esteemed</p>
--	--	---

		<p>reputation to a fundamental philosophical underpinning. This philosophy mandates a dual evaluation approach for an organization's future: an internal assessment, encompassing strengths and weaknesses, and an external assessment, focusing on the opportunities and threats posed by the organization's environment. The model's standout feature is its emphasis on aligning the organization's capabilities with the demands of the external world, marking it as a model of significant merit. This simplicity ensures that individuals can readily comprehend and apply the SWOT analysis across various managerial contexts. Thus, the enduring success of SWOT analysis can be attributed to its philosophy of holistic evaluation and user-friendly nature, making it a cornerstone of strategic decision-making [43].</p> <p>SWOT analysis is a versatile and widely adopted tool in issue management and strategic planning. Its two-dimensional approach delves into internal and external factors, encompassing the positive and negative aspects affecting businesses, organizations, and territorial units. Its enduring popularity can be attributed to its multifaceted and dynamic nature, which</p>
--	--	--

		allows for various interpretations and applications in theory and practice, as recognized in both the private and public sectors.
Conclusion	In the Conclusion paragraph the Authors could propose further improvements to be set for their proposal for a future development	In the future, researchers can investigate the design of affordable infrastructure for water distribution, such as hydro pumps that do not require electricity. Research on affordable infrastructure design for water distribution, like hydro pumps that do not rely on electricity, is a highly relevant and beneficial topic, especially in areas with limited access to electricity and remote locations.
End of paper	A brief curriculum of all the Authors should be added along their pictures.	Already added curriculum of all author in the end of paper with the photo

Sustainable Management Model for Springs Water in Remote Areas as an Effort to Fulfill Water Needs

I Gusti Agung Putu Eryani¹, Made Widya Jayantari², Kadek Windy Candrayana³

Abstract – The Pesiraman Manik Tirta Spring in Timuhun Village can potentially supply clean water. However, the main challenge lies in the lack of infrastructure to distribute water from the source to residents' homes. As a result, those seeking water must traverse steep terrain to reach the spring. To ensure a consistent water supply for Timuhun Village, a comprehensive management plan for the Pesiraman Manik Tirta spring region is essential. Sustaining the current water potential requires the implementation of an effective management approach. This research comprises a descriptive study that incorporates both quantitative and qualitative analyses. Microsoft Excel was utilized to assess quantitative data. A SWOT (Strengths, Weaknesses, Opportunities, and Threats) analysis was developed to address Timuhun Village's need for sustainable water management. This model has been adopted as the management framework for the village's Pesiraman Manik Tirta Springs model. This model can be successfully implemented by establishing cost-effective infrastructure, such as hydro pumps operating without electricity. Improved accessibility to clean water distribution infrastructure can significantly enhance the quality of life for residents, even in steep and remote areas. Copyright © 2013 Praise Worthy Prize S.r.l. - All rights reserved.

Keywords: Sustainable, Management, Spring Water, Remote Area.

I. Nomenclature

SWOT	: Strengths, Weaknesses, Opportunities, and Threats
IFAS	: Internal Factor Analysis Summary
EFAS	: External Factor Analysis Summary
TCU	: True Color Unit
NTU	: Nephelometric Turbidity Unit
PH	: Potential Hydrogen
SO	: using strength to maximize opportunities
WO	: minimizing weaknesses to capitalize on opportunities
ST	: using strength to overcome threats
WT	: minimizing weaknesses to avoid threats

II. Introduction

Water is essential for all living things, especially human life [1]–[4]. However, until recently, providing clean water for the community has been hampered by several complicated issues that have yet to be fully resolved. The limited availability of clean water for both urban and rural communities is one of the issues still present today [5]–[7]. Water resources include surface, ground, and spring water [8]–[10]. Springs are karst-shaped natural water sources generated when groundwater rises to the surface via fissures in the topography. These gaps or surface springs can generally be found in mountainous or highland environments. Springs are high-quality water resources that can produce

raw water [11]–[13]. The potential of springs that exist but have not been managed causes potential that can be wasted in the rivers [14], [15]. However, there are still a few places not reached by clean water distribution facilities that meet the required quality standards [16]–[20].

In Klungkung Regency's Timuhun Village, this occurred. The community has not yet had access to a sufficient amount of drinking water. Society must travel 700 meters to reach water [21]. In contrast, the Pesiraman Manik Tirta spring in Timuhun Village has the potential to discharge water to meet the need for clean water.

This spring's problematic source is a lack of infrastructure to distribute water from the source to locals' residences, requiring residents who want to get water to travel through fairly steep terrain to the spring. Furthermore, Pesiraman Manik Tirta Springs is being developed as a Hindu religious ecotourism destination known as "melukat". For Hindus in Bali, "melukat" is a ritual purifying the bodies and minds.

The sustainability of the water potential will be threatened by improper management of water resources [22]–[25]. As a result, a management plan for the Pesiraman Manik Tirta spring region is required to continue providing Timuhun Village's water needs. Establishing a comprehensive management plan for the Pesiraman Manik Tirta spring area is crucial to guarantee a steady water supply for Timuhun Village. Adopting an effective management strategy is imperative to maintain the current water resources.

This research encompasses a descriptive study that combines both quantitative and qualitative analyses. Quantitative data was evaluated using Microsoft Excel. SWOT (Strengths, Weaknesses, Opportunities, and Threats) analysis was formulated to address Timuhun Village's requirement for sustainable water management. This model is believed to enable the optimal management approach to be adjusted to the site's specific issues. The SWOT (strengths, weaknesses, opportunities, and threats) analysis method will be used to create this management model by considering the strengths, weaknesses, opportunities, and threats [26]–[30]. The SWOT model provides a structured framework for assessing and developing a sustainable management model for spring water in remote areas. It helps make informed decisions, optimize resource allocation, and foster community engagement, all essential for ensuring long-term access to clean and reliable water sources in remote regions. This analysis has been embraced as the management framework for the Pesiraman Manik Tirta Springs in the village. This management model will be implemented as a Sustainable Springs Water Management Model for Remote Areas to Fulfill Water Demands.

III. Literature Review

III.1. Water Supply Challenge in Remote Area

Water scarcity represents a significant global challenge, impacting approximately two-thirds of the world's population [31]. Faisalabad is facing a significant water supply challenge. In 1999, the city needed a substantial daily water supply, but a significant portion (3 million gallons) came from domestic pumps from subsoil water and tube wells. Clean drinking water is primarily found in deep sources and surface water resources in the north of Khyber Pakhtunkhwa, while excessive groundwater is available in the central part, often pumped out using tube wells for daily use. Water quality and quantity issues are particularly prevalent in urban areas due to inadequate treatment and old sanitation systems [32].

Water crisis looms as the paramount risk over the next decade, surpassing climate change, extreme weather events, food crises, and social instability. It is not limited to absolute water scarcity but extends to many issues. In sub-Saharan Africa, challenges encompass the unequal distribution and allocation of water resources, water pollution, weak institutions, ineffective governance, and a lack of political will to address the growing water scarcity problem. The relationship between water availability and population growth has been scrutinized for over a decade, revealing historical challenges predominantly in rural areas [33].

Groundwater emerges as a paramount natural resource with global significance. Within Africa, it takes center stage as the foremost and steadfast water supply solution for catering to the essential daily needs of rural communities. This reliance on groundwater stems from the inherent challenges posed by the remote and rugged terrains where many rural settlements are situated. South Africa, in particular, grapples with these complexities, making providing water services to rural areas costly and arduous. With an estimated two million individuals, primarily residing in these remote communities, still lacking access to fundamental water services [34]

This condition also happened in Timuhun Village. To get water, people had to go to Manik Tirta Temple, approximately 700 meters away.

III.2. The importance of springs water in remote areas

Groundwater stands as a critical natural resource on a global scale, playing a pivotal role in meeting the daily water requirements of communities, particularly in rural areas across Africa. This reliance on groundwater is driven by the geographical challenges posed by remote and rugged terrain, making it costly and challenging for conventional water service providers to reach these communities. South Africa, in particular, grapples with this issue, with an estimated two million people, primarily in rural areas, still lacking access to basic water services [34].

Groundwater is a crucial source of exceptionally high-quality water, yet it remains susceptible to depletion and contamination. Its composition is intricately linked to various factors, including the geological substrate, the duration of residence, initial composition, flow pathways, and the surrounding land use and practices. Karst regions, found globally, are pivotal in supplying drinking water due to their vast water storage capabilities [35].

The issue of inadequate clean water supply is especially pronounced in rural areas, where 11% of the world's population, with 84% residing in rural regions, lacks access to safe water. Tragically, this situation contributes to child mortality rates, particularly in developing rural communities. Additionally, pollution of surface waters remains a significant challenge due to rapid urbanization and insufficient sanitation facilities in many developing nations. Focusing on Nepal as an example, despite its abundant water resources, it faces water scarcity issues, particularly in rural areas where more than 70% of the population resides. Many rural villages lack piped water supplies, relying on sources like springs, which can be susceptible to contamination during collection and storage [36].

Springs are the lifeblood of rural households in the Himalayan region, serving as the primary water source for millions of people. These springs are essential for drinking and support irrigation and livestock, playing a crucial role in the livelihoods of local communities. It is estimated that there are approximately five million

springs across India, with a significant concentration of nearly three million in the Indian Himalayan Region [37].

In the mountainous regions of Sikkim, Arunachal Pradesh, Meghalaya, and Nagaland, springs are the primary drinking water and irrigation source, vital in sustaining human communities and the surrounding ecosystems. These natural springs are not merely essential for the well-being of local populations; they also serve as lifelines for wildlife and contribute significantly to the health of broader ecosystems [38].

III.3. Spring Water Quality

The quality of water is as crucial as its quantity, with its importance varying depending on the specific needs of users. Globally, groundwater quality is deteriorating due to multiple factors, such as agriculture, mining, industrialization, waste disposal, and urbanization, making it unsafe for human consumption. This decline in water quality poses a significant threat to public health. In developing countries like Uganda, the migration of people from rural areas to urban centers has led to informal and unplanned settlements, particularly in places like Kampala. These peri-urban communities often suffer from poor sanitation practices and inadequate solid waste management. As a result, they rely heavily on spring water as their primary source of affordable drinking water. However, the quality of this spring water is not guaranteed and is susceptible to contamination due to unsanitary practices in these settlements [39].

For the sake of human health, it is of utmost importance to establish chemically balanced and medically safe drinking water quality standards and criteria. Water quality assessment primarily relies on monitoring physical, chemical, and biological parameters. In Pakistan, natural springs from hilly areas like Murree and Margalla provide water used by local populations as it flows through residential areas. Given the significant usage of this spring water for daily consumption, assessing its quality is crucial. Samples were collected from various locations and analyzed for specific parameters to evaluate the suitability of spring water for drinking purposes. Physicochemical parameters such as color, temperature, pH, odor, turbidity, hardness, total dissolved solids (TDS), electrical conductivity (EC), alkalinity, dissolved oxygen (DO), chlorides (Cl^-), nitrite (NO_2^-), nitrate, sulfate, heavy metals, and microbiological parameters including total Coliform, *Pseudomonas aeruginosa*, *Enterococcus*, and *Staphylococcus aureus* were examined. This comprehensive assessment aims to ensure safe and healthy drinking water for the surrounding population, safeguarding their well-being and addressing the region's critical water quality issue [40].

III.4. Spring Water Management

Enhancing spring water availability can be achieved by judiciously excavating around the spring area without disrupting the underground formation. This practice can increase the quantity of water flow, ensuring a more consistent supply for the community it serves. However, it is important to note that spring water often requires treatment due to the limited leachate and runoff control in the surrounding watershed. Despite the need for treatment, the advantage of gravity-based distribution systems is that they eliminate the requirement for storage tanks and pumps at the source, reducing infrastructure complexity and energy consumption. Nonetheless, there may still be a need for storage facilities further downstream, primarily for treatment and to manage fluctuations in daily water flow [41].

III.5. SWOT Analysis

SWOT is derived from Strengths, Weaknesses, Opportunities, and Threats, which signifies its fundamental components. Its development was inspired by management techniques such as Force Field Analysis by K. Lewin and the LCAG model from Harvard Business School. These influences reflect the complexity of change processes and the delicate balance between driving forces for positive change and restraining forces maintaining the status quo [42].

The SWOT analysis, conceived in the 1960s and enduring in popularity today, owes its esteemed reputation to a fundamental philosophical underpinning. This philosophy mandates a dual evaluation approach for an organization's future: an internal assessment, encompassing strengths and weaknesses, and an external assessment, focusing on the opportunities and threats posed by the organization's environment. The model's standout feature is its emphasis on aligning the organization's capabilities with the demands of the external world, marking it as a model of significant merit. This simplicity ensures that individuals can readily comprehend and apply the SWOT analysis across various managerial contexts. Thus, the enduring success of SWOT analysis can be attributed to its philosophy of holistic evaluation and user-friendly nature, making it a cornerstone of strategic decision-making [43].

SWOT analysis is a versatile and widely adopted tool in issue management and strategic planning. Its two-dimensional approach delves into internal and external factors, encompassing the positive and negative aspects affecting businesses, organizations, and territorial units. Its enduring popularity can be attributed to its multifaceted and dynamic nature, which allows for various interpretations and applications in theory and practice, as recognized in both the private and public sectors.

IV. Research Methods

Primary and secondary data are used in this study. The Internal Factor Analysis Summary (IFAS) and External Factor Analysis Summary (EFAS) weights in the SWOT (strengths, weaknesses, opportunities, and threats) analysis, which will be utilized to construct a spring area management model, were determined using information from stakeholder interviews. A SWOT analysis is a strategic planning tool businesses and organizations use to assess their current position and make informed decisions about their future [44]. IFAS evaluates and prioritizes internal factors, primarily strengths and weaknesses, identified in the SWOT analysis. The goal is to assign weighted scores to these factors to determine their relative importance. EFAS, however, focuses on evaluating and prioritizing external factors, mainly opportunities and threats, identified in the SWOT analysis. It helps organizations understand the external environment's impact on their strategic decisions. The secondary data utilized to establish the socio-cultural circumstances in the Pesiraman Manik Tirta Springs area include village profiles. In addition, climatology data

from <https://power.larc.nasa.gov/data-access-viewer/> is used. The climatological data used in this study range from 1990 to 2021. This information is used to forecast the climatological conditions in the area around the spring. This study also conducted the water quality to know the spring's water quality.

IV.1. Study Area

The Pesiraman Manik Tirta spring is in Timuhun Village, Klungkung Regency, at 8° 28' 34.39" South Latitude and 115° 23' 3.48" East Longitude. The potential of water springs refers to the likelihood of finding and accessing a sustainable source of fresh water from underground aquifers or natural springs in a particular area. Assessing the potential of water springs is essential for various purposes, including water supply planning, agriculture, community water access, and environmental conservation. This spring has the potential to reach 1.6 liters per second. Throughout the year, this spring discharges continuously. The study area location can be seen in Fig. 1.

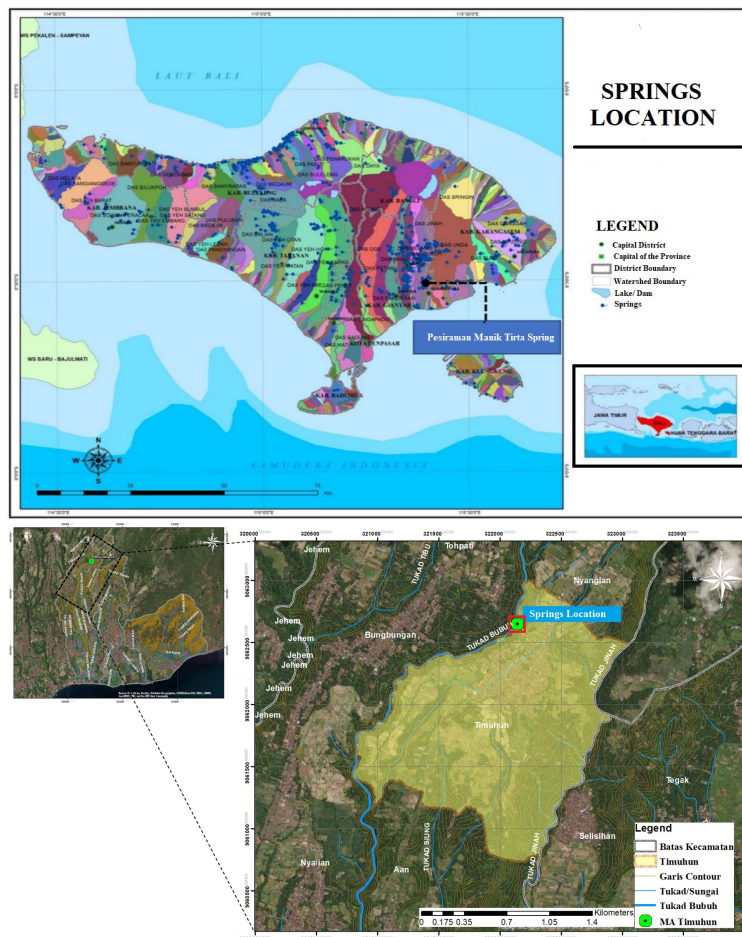

Fig. 1. The Pesiraman Manik Tirta Spring Location

IV.2. Data Analysis Methods

This study is a descriptive study that combines quantitative and qualitative analysis. Microsoft Excel was used to evaluate quantitative data. Regarding the qualitative analysis, questionnaire-based interviews and in-depth discussions with chosen respondents were conducted utilizing survey methods, observations, Literature reviews, and survey methodologies. A

Management Model for the Pesiraman Manik Tirta Springs Area was developed from analysis, surveys, and questionnaires to manage the potential of Pesiraman Manik Tirta Springs to meet Timuhun Village's water needs. The flowchart of data analysis can be seen in Fig. 2.

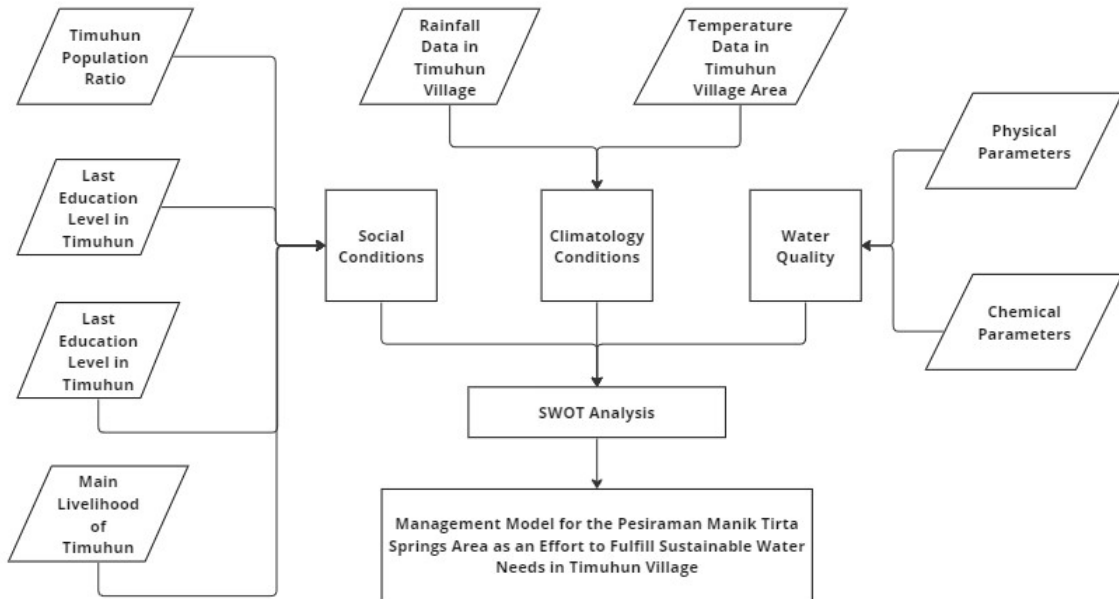

Fig. 2. The Flowchart of Data Analysis

V. Result

V.1. Social Conditions in the Pesiraman Manik Tirta Springs Area

The population of Timuhun Village is 3314 people, consisting of 1644 males and 1670 females, or a ratio of roughly 50/50. Residents, particularly women, find it difficult to obtain water sources due to the distance from the springs and the steep terrain of the water access. The population ratio of Timuhun Village can be seen in Fig. 3.

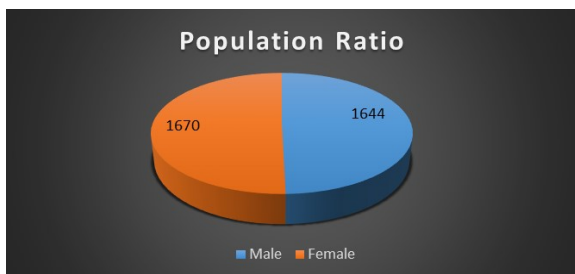

Fig. 3. Timuhun Population Ratio

Varied levels of education will result in different attitudes about addressing the water demands problems. Elementary is the most common level of education in Timuhun Village. The inability to create a sustainable area management pattern is due to the poor level of education in the local community. The last education level in Timuhun Village can be seen in Fig. 4.

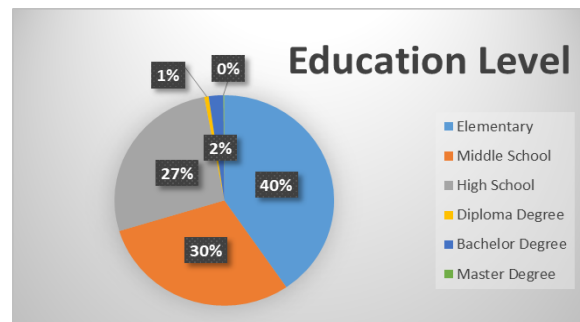

Fig. 4. Education Level in Timuhun Village

Most Timuhun Village residents are housewives or students. Because of the poor level of residents' livelihoods, residents cannot employ electric pumps to lift water from the source to the residential zones. This condition is due to the community's inability to cover the

operational costs of the pumps. The main livelihood in Timuhun Village can be seen in Fig. 5.

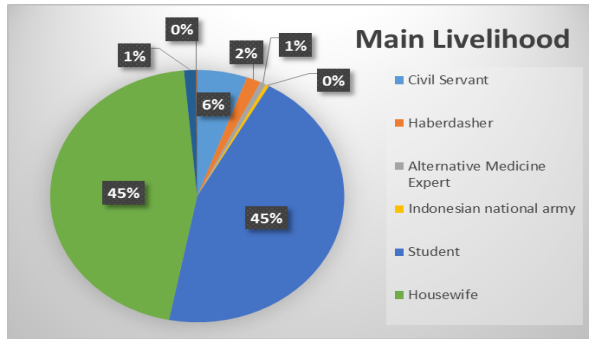

Fig. 5. Main Livelihood of Timuhun Resident

V.2. Climatology Conditions in the Pesiraman Manik Tirta Springs Area

Timuhun Village has 1630.3 mm of precipitation on average every year. The annual maximum rainfall is 2606.55 mm, and the annual minimum rainfall is 1075 mm. Fig. 6 shows that rainfall in Timuhun is relatively high.

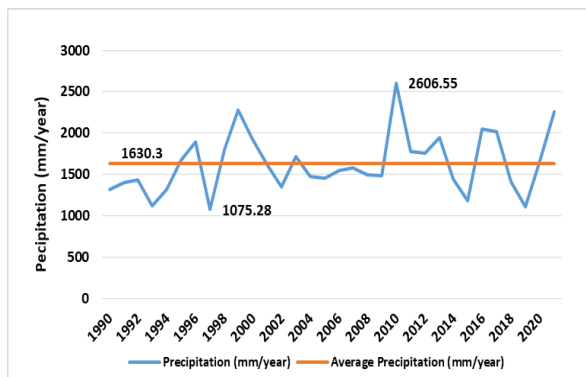

Fig. 6. Rainfall Data in Timuhun Village Area

Because of the heavy rainfall will impact the Pesiraman Manik Tirta Spring's flow. This condition

demonstrates that the possibility of spring water in Timuhun Village, now confined by distance and without proper drinking water distribution infrastructure that matches the standards, might be considered to meet the village's water demands.

The average temperature in Timuhun Village is 26.56°C. The maximum temperature is 27.43°C. Temperature changes in Timuhun Village are depicted in Fig. 7. The rate of evaporation increases with increasing temperature. Fig. 7 shows that temperature changes in Timuhun Village are not very significant.

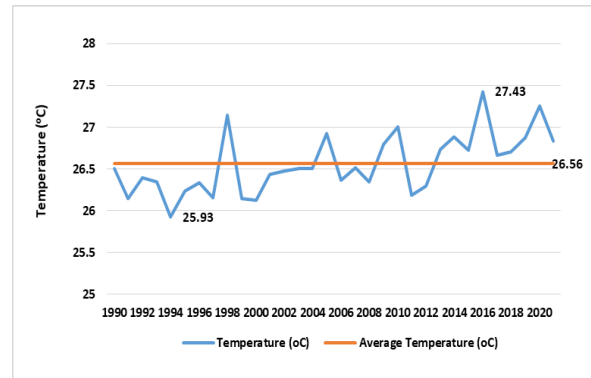

Fig. 7. Rainfall Data in Timuhun Village Area

V.3. Water Quality of the Pesiraman Manik Tirta Springs Area

Several physical and chemical water quality experiments were conducted to ascertain the springs' water quality at Pesiraman Manik Tirta. Table 1 displays the outcomes of the spring quality test. Table 1 demonstrates that the spring in Timuhun Village satisfies the criteria for drinking water from a physical and chemical standpoint. Because it satisfies the requirements for both quantity and quality, this spring is ideal for use as a drinking water supply for the residents of Timuhun Village.

TABLE I
RESULTS OF WATER QUALITY TESTS

No	Parameter	Unit	Result	Quality Standards	Method Specification	Description
Physical						
1	Smell	-	Odorless	Odorless	Organoleptic	Meet the quality standard
2	Color	TCU	0.51	15	Spectrophotometry	Meet the quality standard
3	Total Dissolved Solids	mg/L	177.4	500	Electrometric	Meet the quality standard
4	Turbidity	NTU	0.56	5	Spectrophotometry	Meet the quality standard
5	Flavor	-	Tasteless	Tasteless	Organoleptic	Meet the quality standard

No	Parameter	Unit	Result	Quality Standards	Method Specification	Description
6	Temperature	°C	25	Air temperature ± 3°C	SNI.06.6989.23.2005	Meet the quality standard
Chemical						
7	Fluoride	mg/L	0.302	1.5	Spectrophotometry	Meet the quality standard
8	Nitrite	mg/L	<0.001	3	Spectrophotometry	Meet the quality standard
9	Nitrate	mg/L	5.33	50	Spectrophotometry	Meet the quality standard
10	Cyanide	mg/L	<0.002	0.07	Spectrophotometry	Meet the quality standard
11	Iron	mg/L	0.089	0.3	Spectrophotometry	Meet the quality standard
12	Hardness	mg/L	101.2	500	Titrimetric	Meet the quality standard
13	Chloride	mg/L	12.84	250	Titrimetric	Meet the quality standard
14	Manganese	mg/L	<0.01	0.4	Spectrophotometry	Meet the quality standard
15	PH	-	7.28	6.5 – 8.5	SNI 6989.11:2019	Meet the quality standard
16	Sulfate	mg/L	21.462	250	Spectrophotometry	Meet the quality standard
17	Ammonia	mg/L	<0.001	1.5	Spectrophotometry	Meet the quality standard
18	Zinc (Zn)	mg/L	0.0134	3	AAS	Meet the quality standard
19	Copper (Cu)	mg/L	<0.0153	2	AAS	Meet the quality standard
20	Lead (Pb)	mg/L	<0.0036	0.01	AAS	Meet the quality standard
21	Total chrome	mg/L	<0.003	0.05	AAS	Meet the quality standard
22	Cadmium (Cd)	mg/L	<0.001	0.003	AAS	Meet the quality standard
23	Aluminum (Al)	mg/L	<0.01	0.2	AAS	Meet the quality standard
24	Nickel (Ni)	mg/L	<0.003	0.07	AAS	Meet the quality standard
25	Selenium (Se)	mg/L	<0.0006	0.01	AAS	Meet the quality standard
26	Arsenic	mg/L	<0.0003	0.01	AAS	Meet the quality standard

V.4. SWOT MODEL

Timuhun Village has 1630.3 mm of precipitation on average every year. The annual maximum rainfall is 2606.55 mm, and the annual minimum rainfall is 1075 mm. Fig. 6 shows that rainfall in Timuhun is relatively high.

Pesiraman Manik Tirta Spring is one of the springs with high potential and a year-round flow. Despite its

immense potential, the neighboring population cannot fully utilize it due to a lack of suitable water distribution infrastructure. Based on the outcomes of interviews with critical stakeholders, a SWOT model was developed to get a spring area management model to address the clean water needs of the Timuhun Village community, as shown in Fig. 8.



Fig. 8. SWOT Matrix Management Model for the Pesiraman Manik Tirta Springs Area as an Effort to Fulfill Sustainable Water Needs in Timuhun Village

Strength

- Spring water flows continuously throughout the year, with a discharge rate of up to 1.6 liters per second.
- Based on water quality tests, the water quality satisfies drinking water regulations.
- Forest area habitat with massive vegetation that is still well kept.
- The ease with which the location can be reached
- There is strong community support to conserve the region.

Weakness

- Because there are insufficient water supply facilities, the Pesiraman Manik Tirta spring's potential is wasted.
- The terrain is steep, making it challenging to build water supply infrastructure.
- *The people's income is still relatively poor, and cannot afford the electricity charges even using an electric pump.*
- The water source does not have an area arrangement.
- The inability to create a sustainable area management pattern is due to the poor level of education in the local community.

Opportunity

- The potential for large springs can meet the water needs of the surrounding community.
- The community's economy can increase if clean water distribution infrastructure is available.
- The ease of accessing the location of the springs can be used as "melukat" religious ecotourism.
- The maintenance of forest areas as recharge areas can maintain a sustainable spring discharge
- A good community can manage the spring area and can utilize the spring to meet sustainable water needs.

Threaten

- Water scarcity caused by climate change
- Land conversion causes damage to nature and the recharge area.
- Water pollution caused by human activities
- Excessive use of water resources
- Damage to the spring area results from inadequate area management.

TABLE 2
MATRIX IFAS AND EFAS

Questionnaire	Total	Rating	Score
Strength (IFAS)			
Spring water flows continuously throughout the year, with a discharge rate of up to 1.6 liters per second.	106	3.53	1.38
Based on water quality tests, the water quality satisfies drinking water regulations.	101	3.37	1.18
Forest area habitat with massive vegetation that is still well kept.	95	3.17	1.10
The ease with which the location can be reached	83	2.77	0.83
There is strong community support to conserve the area	107	3.57	1.09

	279	9.30	3.12
Weakness (IFAS)			
Because there are insufficient water supply facilities, the Pesiraman Manik Tirta spring's potential is wasted.	113	3.77	0.75
The terrain is quite steep, which makes it challenging to build water supply infrastructure	111	3.70	0.72
The inability to create a sustainable area management pattern is due to the poor level of education in the local community.	83	2.77	0.55
The water source does not have an area arrangement.	94	3.13	0.62
<i>The people's income is still relatively poor, and cannot afford the electricity charges even using an electric pump.</i>	116	3.87	0.81
	517	-17.23	-3.45
Opportunity (EFAS)			
The maintenance of forest areas as recharge areas can maintain a sustainable spring discharge	104	3.47	0.70
The maintenance of forest areas as recharge areas can maintain a sustainable spring discharge	86	2.87	0.56
The community's economy can increase if there is clean water distribution infrastructure available	87	2.90	0.56
The ease of accessing the location of the springs can be used as "melukat" religious ecotourism.	88	2.93	0.54
A good community can manage the spring area and can utilize the spring to meet sustainable water needs	98	3.27	0.74
	463	15.43	3.10
Threaten (EFAS)			
Water pollution caused by human activities	83	2.77	0.63
Damage to the spring area results from inadequate area management.	93	3.10	0.42
Excessive use of water resources	100	3.33	0.57
Land conversion causes damage to nature and the recharge area.	110	3.67	0.79
Water scarcity caused by climate change	113	3.77	0.95
	499	-16.63	-3.35

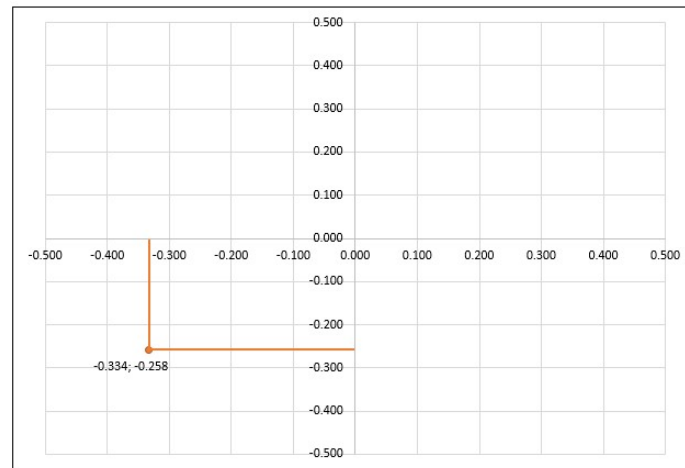

Fig. 9. SWOT Analysis Position Diagram

VI. Discussion

The SWOT matrix, as depicted in Fig. 8, will explain the external opportunities and threats encountered by the strengths and weaknesses it possesses. Several strategies are possible based on the SWOT matrix, as shown below.

- The SO strategy (using strength to maximize opportunities) can be used to manage the potential of the springs by arranging the area around the springs, particularly in recharge zones. Furthermore, the existing water quality must be preserved so that the existing water potential can be used to meet Timuhun Village's clean water needs in the future.
- The WO strategy (minimizing weaknesses to capitalize on opportunities) can be used to create and implement water usage rules to ensure the existing water potential is sustainable in quantity and quality. In Bali, these regulations can be created in "*awig-awig*" (traditional law source in Bali) and engage the traditional villages. In addition to establishing laws, this spring region has the potential to be developed as a place for "*melukat*" (cleansing our body and spirit), which might raise the area's economic condition.
- The ST strategy (using strength to overcome threats) can be carried out by providing affordable infrastructure in operational costs, such as using hydro pumps that do not use electricity to operate. Having a clean water distribution infrastructure can enhance people's quality of life. People do not have to walk far to find water in fairly steep locations.
- The WT strategy (minimizing weaknesses to avoid threats) can be implemented by forming a community group concerned with managing the area and water potential of the Pesiraman Manik Tirta spring.

The SWOT analysis position diagram in Fig. 9 determines the current priority strategic positions. This diagram is based on Table 2, where the location of the existing condition is in quadrant 1. There are four

quadrants, each with a unique category. Because it uses strength to take advantage of chances already present, Quadrant 1 is a very advantageous position. In this situation, the best course of action is to promote a policy of rapid expansion.

In the second quadrant, there is internal strength even in the face of several threats. The plan is to use strength combined with a diversification strategy to seize long-term chances. The company is in quadrant three and has many prospects but has significant internal limitations and vulnerabilities. In this role, the strategic priority is to reduce internal company issues so that the organization can take advantage of more excellent prospects. Due to several internal risks and weaknesses, the organization is in Quadrant 4, a very unfavorable condition.

Fig. 8 shows that the chosen strategic position is in quadrant 3, where it can be implemented as the management model for the Pesiraman Manik Tirta Springs Area as an effort to fulfill sustainable water needs in Timuhun Village. This management can be done by providing affordable infrastructure for operational costs, such as using hydro pumps that do not require electricity.

The availability of a clean water distribution infrastructure can improve people's quality of life. No one needs to travel far to find water in fairly steep places. From the Pesiraman Manik Tirta spring, water can be distributed without using energy by creating the necessary infrastructure, which will enhance the standard of living for the residents of Timuhun Village.

VII. Conclusion

Timuhun Village is faced with several challenges related to water access and management. Despite having a population of 3,314 people, roughly evenly split between males and females, residents struggle to obtain water due to the distance from water sources and the challenging terrain. The level of education in the village

is primarily at the elementary level, hindering the establishment of a sustainable water management pattern. Most residents are housewives or students, and their low income prevents them from employing electric pumps for water distribution. Climatically, Timuhun Village experiences relatively high rainfall, with an average of 1,630.3 mm per year, which impacts the flow of the Pesiraman Manik Tirta Spring. The average temperature is 26.56°C, with minimal temperature fluctuations. Water quality tests indicate that the spring water meets the criteria for drinking water, making it an ideal source for the village. A Pesiraman Manik Tirta Springs Area SWOT analysis reveals various strengths, weaknesses, opportunities, and threats. Strengths include continuous spring water flow, suitable water quality, and community support for conservation. Weaknesses include water supply facilities, steep terrain, and limited community income. Opportunities include meeting the community's water needs, boosting the local economy, and promoting religious ecotourism. Threats involve water scarcity, land conversion, pollution, excessive water resource use, and inadequate area management. Based on the SWOT analysis, several strategies are proposed. These include leveraging strengths to maximize opportunities, minimizing weaknesses to capitalize on opportunities, using strengths to overcome threats, and minimizing weaknesses to avoid threats. The chosen strategic position is in quadrant 3, focusing on providing affordable infrastructure for operational costs, such as hydro pumps that do not require electricity. This approach aims to enhance the quality of life for Timuhun Village residents by improving access to clean water, creating a sustainable water management model and reducing operational costs.

In the future, researchers can investigate the design of affordable infrastructure for water distribution, such as hydro pumps that do not require electricity. Research on affordable infrastructure design for water distribution, like hydro pumps that do not rely on electricity, is a highly relevant and beneficial topic, especially in areas with limited access to electricity and remote locations.

Acknowledgements

We thank the Indonesian Directorate General of Higher Education, Research, and Technology, particularly for the KEDAI REKA Matching Fund Program. We also thank the Rector of Warmadewa University for his assistance in the administrative process. Lastly, we thank the relevant parties who contributed the data.

References

[1] M. G. Míguez, A. P. Veról, M. M. De Sousa, and O. M. Rezende, "Urban floods in lowlands-levee systems,

unplanned urban growth and river restoration alternative: A case study in Brazil," *Sustain.*, vol. 7, no. 8, pp. 11068-11097, 2015, doi: 10.3390/su70811068. <https://doi.org/10.3390/su70811068>

[2] I. G. A. P. Eryani and M. W. Jayantari, "Water conservation model in Ayung river estuary based on ecotourism Water conservation model in Ayung river estuary based on ecotourism," *J. Phys. Conf. Ser. Pap.*, vol. 1402, 2019, doi: 10.1088/1742-6596/1402/3/033021. <https://doi.org/10.1088/1742-6596/1402/3/033021>

[3] I. Handayani et al., "Water Availability in the Framework of Environmental Justice: Reconstruction of Municipal Waterworks (Pdam) Regulations," *Int. J. Business, Econ. Law*, vol. 20, no. 4, pp. 51-55, 2019.

[4] V. A. Tzanakakis, A. N. Angelakis, N. V. Paranychianakis, Y. G. Dialynas, and G. Tchobanoglous, "Challenges and opportunities for sustainable management of water resources in the Island of Crete, Greece," *Water (Switzerland)*, vol. 12, no. 6, 2020, doi: 10.3390/W12061538. <https://doi.org/10.3390/w12061538>

[5] B. Ray and R. Shaw, "Developing Water Security Index for Urban Areas," in *Urban Drought. Disaster Risk Reduction*, Springer Singapore, 2019, pp. 53-68. doi: 10.1007/978-981-10-8947-3_4. https://doi.org/10.1007/978-981-10-8947-3_4

[6] S. Sobol, "Examining Systemic Environmental Racism Through Inequities In Access To Clean Water Domestically And Globally: Exhibiting Erasure, Highlighting Concrete Disparities, And Field Study In Uniontown, Alabama," *Guarini School of Graduate and Advanced Studies Dartmouth College*, 2019.

[7] N. P. W. Setyari, I. W. Sukadana, I. A. N. Saskara, and N. N. R. Suasih, "The Impact of Clean Water Access on Children's Performance in Indonesia," *Int. J. Sustain. Dev. Plan.*, vol. 16, no. 6, pp. 1809-1819, 2022, doi: 10.18280/ijstdp.170615. <https://doi.org/10.18280/ijstdp.170615>

[8] P. Yi et al., "Evaluation of groundwater discharge into surface water by using Radon-222 in the Source Area of the Yellow River, Qinghai-Tibet Plateau," *J. Environ. Radioact.*, vol. 192, no. July, pp. 257-266, 2018, doi: 10.1016/j.jenvrad.2018.07.003. <https://doi.org/10.1016/j.jenvrad.2018.07.003>

[9] S. Hao et al., "Stable isotope evidence for identifying the recharge mechanisms of precipitation, surface water, and groundwater in the Ebinur Lake basin," *Sci. Total Environ.*, vol. 657, pp. 1041-1050, 2019, doi: 10.1016/j.scitotenv.2018.12.102. <https://doi.org/10.1016/j.scitotenv.2018.12.102>

[10] D. J. MacAllister, A. M. MacDonald, S. Kebede, S. Godfrey, and R. Calow, "Comparative performance of rural water supplies during drought," *Nat. Commun.*, vol. 11, no. 1, pp. 1-13, 2020, doi: 10.1038/s41467-020-14839-3. <https://doi.org/10.1038/s41467-020-14839-3>

[11] D. Savio et al., "Opening the black box of spring water microbiology from alpine karst aquifers to support proactive drinking water resource management," *Wiley Interdiscip. Rev. Water*, vol. 5, no. 3, pp. 1-20, 2018, doi: 10.1002/WAT2.1282. <https://doi.org/10.1002/wat2.1282>

[12] S. Soares, D. Terêncio, L. Fernandes, J. Machado, and F. A. L. Pacheco, "The potential of small dams for conjunctive water management in rural municipalities," *Int. J. Environ. Res. Public Health*, vol. 16, no. 7, 2019, doi: 10.3390/ijerph16071239. <https://doi.org/10.3390/ijerph16071239>

- [13] H. A. Ameen, "Spring water quality assessment using water quality index in villages of Barwari Bala, Duhok, Kurdistan Region, Iraq," *Appl. Water Sci.*, vol. 9, no. 8, pp. 1-12, 2019, doi: 10.1007/s13201-019-1080-z. <https://doi.org/10.1007/s13201-019-1080-z>
- [14] A. Al-Fugara et al., "A comparison of machine learning models for the mapping of groundwater spring potential," *Environ. Earth Sci.*, vol. 79, no. 10, 2020, doi: 10.1007/s12665-020-08944-1. <https://doi.org/10.1007/s12665-020-08944-1>
- [15] I. I. Baharuddin, N. Badwi, and M. Darwis, "Spatial Analysis of Water Springs Potential in Sub Drainage Basin Hulu Jeneberang South Sulawesi Province," *J. Phys. Conf. Ser.*, vol. 1899, no. 1, 2021, doi: 10.1088/1742-6596/1899/1/012064. <https://doi.org/10.1088/1742-6596/1899/1/012064>
- [16] N. Pichel, M. Vivar, and M. Fuentes, "The problem of drinking water access: A review of disinfection technologies with an emphasis on solar treatment methods," *Chemosphere*, vol. 218, pp. 1014-1030, 2019, doi: 10.1016/j.chemosphere.2018.11.205. <https://doi.org/10.1016/j.chemosphere.2018.11.205>
- [17] M. A. Alim, A. Rahman, Z. Tao, B. Samali, M. M. Khan, and S. Shirin, "Suitability of roof harvested rainwater for potential potable water production: A scoping review," *J. Clean. Prod.*, vol. 248, 2020, doi: 10.1016/j.jclepro.2019.119226. <https://doi.org/10.1016/j.jclepro.2019.119226>
- [18] M. Shen et al., "Removal of microplastics via drinking water treatment: Current knowledge and future directions," *Chemosphere*, vol. 251, p. 126612, 2020, doi: 10.1016/j.chemosphere.2020.126612. <https://doi.org/10.1016/j.chemosphere.2020.126612>
- [19] C. Tortajada, "Contributions of recycled wastewater to clean water and sanitation Sustainable Development Goals," *npj Clean Water*, vol. 3, no. 1, 2020, doi: 10.1038/s41545-020-0069-3. <https://doi.org/10.1038/s41545-020-0069-3>
- [20] M. Noussan, P. P. Raimondi, R. Scita, and M. Hafner, "The role of green and blue hydrogen in the energy transition-a technological and geopolitical perspective," *Sustain.*, vol. 13, no. 1, pp. 1-26, 2021, doi: 10.3390/su13010298. <https://doi.org/10.3390/su13010298>
- [21] Koranjuri.com, "Fulfilling the Needs of Clean Water for the Residents of Timuhun, Unwar and the KBS Klungkung Team Build Hydram Pumps," *Klungkung*, Aug. 29, 2022. [Online]. Available: <https://koranjuri.com/penuhi-kebutuhan-air-bersih-warga-timuhun-unwar-dan-tim-kbs-klungkung-bangun-pompa-hidram/>
- [22] S. Giri, N. N. Arbab, and R. G. Lathrop, "Water security assessment of current and future scenarios through an integrated modeling framework in the Neshanic River Watershed," *J. Hydrol.*, vol. 563, pp. 1025-1041, 2018, doi: 10.1016/j.jhydrol.2018.05.046. <https://doi.org/10.1016/j.jhydrol.2018.05.046>
- [23] I. G. A. P. Eryani, I. W. Runa, and M. W. Jayantari, "Water Potential Management and Arrangement of River Estuary Area for the Mitigation of the Climate Change in Bali," *Int. J. Adv. Sci. Eng. Inf. Technol.*, vol. 9, no. 3, pp. 849-854, 2019. <https://doi.org/10.18517/ijaseit.9.3.8224>
- [24] M. Touseef, L. Chen, and W. Yang, "Assessment of surfacewater availability under climate change using coupled SWAT-WEAP in hongshui river basin, China," *ISPRS Int. J. Geo-Information*, vol. 10, no. 5, 2021, doi: 10.3390/ijgi10050298. <https://doi.org/10.3390/ijgi10050298>
- [25] S. Bunney, E. Lawson, and S. Cotterill, "Water Resource Management: Moving from Single Risk-Based Management to Resilience to Multiple Stressors," pp. 1-22, 2021. <https://doi.org/10.3390/su13158609>
- [26] H. Aliani, S. BabaieKafaky, A. Saffari, and S. M. Monavari, "Land evaluation for ecotourism development-an integrated approach based on FUZZY, WLC, and ANP methods," *Int. J. Environ. Sci. Technol.*, vol. 14, no. 9, pp. 1999-2008, 2017, doi: 10.1007/s13762-017-1291-5. <https://doi.org/10.1007/s13762-017-1291-5>
- [27] G. Büyüközkan and Ö. Ilıcak, "Integrated SWOT analysis with multiple preference relations: Selection of strategic factors for social media," *Kybernetes*, vol. 48, no. 3, pp. 451-470, 2019, doi: 10.1108/K-12-2017-0512. <https://doi.org/10.1108/K-12-2017-0512>
- [28] J. Zhou, P. He, Y. Qin, and D. Ren, "A selection model based on SWOT analysis for determining a suitable strategy of prefabrication implementation in rural areas," *Sustain. Cities Soc.*, vol. 50, no. April, p. 101715, 2019, doi: 10.1016/j.scs.2019.101715. <https://doi.org/10.1016/j.scs.2019.101715>
- [29] M. A. Benzaghta, A. Elwalda, M. Mousa, I. Erkan, and M. Rahman, "SWOT analysis applications: An integrative literature review," *J. Glob. Bus. Insights*, vol. 6, no. 1, pp. 55-73, 2021, doi: 10.5038/2640-6489.6.1.1148. <https://doi.org/10.5038/2640-6489.6.1.1148>
- [30] Z. Mandrazhi, "SWOT - Analysis as the Main Tool of Strategic Management of Agricultural Enterprise," *SHS Web Conf.*, vol. 110, p. 04001, 2021, doi: 10.1051/shsconf/202111004001. <https://doi.org/10.1051/shsconf/202111004001>
- [31] R. Li, Y. Shi, M. Wu, S. Hong, and P. Wang, "Improving atmospheric water production yield: Enabling multiple water harvesting cycles with nano sorbent," *Nano Energy*, vol. 67, p. 104255, 2020, doi: 10.1016/j.nanoen.2019.104255. <https://doi.org/10.1016/j.nanoen.2019.104255>
- [32] M. K. Daud et al., "Drinking Water Quality Status and Contamination in Pakistan," *Biomed Res. Int.*, vol. 2017, 2017, doi: 10.1155/2017/7908183. <https://doi.org/10.1155/2017/7908183>
- [33] S. Dos Santos et al., "Urban growth and water access in sub-Saharan Africa: Progress, challenges, and emerging research directions," *Sci. Total Environ.*, vol. 607-608, pp. 497-508, 2017, doi: 10.1016/j.scitotenv.2017.06.157. <https://doi.org/10.1016/j.scitotenv.2017.06.157>
- [34] Z. Nkuna, E. Mamakoa, and M. Mothetha, "Rural Water Supply: the Case Study of Two Rural," *OIDA Int. J. Sustain. Dev.*, vol. 7, no. 12, 2014.
- [35] A. Moldovan, A. I. Török, I. C. Mirea, V. Micle, O. T. Moldovan, and E. A. Levei, "Health risk assessment in southern carpathians small rural communities using karst springs as a drinking water source," *Int. J. Environ. Res. Public Health*, vol. 19, no. 1, 2022, doi: 10.3390/ijerph19010234. <https://doi.org/10.3390/ijerph19010234>
- [36] A. Gurung et al., "Assessment of Spring Water Quality in the Rural Watersheds of Western Nepal," *J. Geosci. Environ. Prot.*, vol. 07, no. 11, pp. 39-53, 2019, doi: 10.4236/gep.2019.711004. <https://doi.org/10.4236/gep.2019.711004>

- [37] R. Mann and A. Gupta, "HighTech and Innovation Temporal Trends of Rainfall and Temperature over Two Sub- Divisions of Western Ghats," vol. 3, 2022. <https://doi.org/10.28991/HIJ-SP2022-03-03>
- [38] P. Ranjan and P. K. Pandey, "Spring protection: Step towards water security and sustainable rural water supply," *Ann. Rom. Soc. Cell Biol.*, vol. 25, no. 2, pp. 1216-1222, 2021.
- [39] M. Kiwanuka, H. E. Mutanda, J. B. Niyomukiza, and E. Nakasagga, "Assessment of suitability of drinking water from the springs in Urban slums of Kampala," *Environ. Challenges*, vol. 10, p. 100667, 2023, doi: <https://doi.org/10.1016/j.envc.2022.100667>.
- [40] A. Batool, "Spring Water Quality and Human Health: An Assessment of Natural Springs of Margalla Hills Islamabad Zone-III," *Int. J. Hydrol.*, vol. 2, no. 1, pp. 1-6, 2018, doi: 10.15406/ijh.2018.02.00049. <https://doi.org/10.15406/ijh.2018.02.00049>
- [41] S. Jones, A. Anya, N. Stacey, and L. Weir, "A Life-cycle Approach to Improve the Sustainability of Rural Water Systems in Resource-Limited Countries," *Challenges*, vol. 3, no. 2, pp. 233-260, 2012, doi: 10.3390/challe3020233. <https://doi.org/10.3390/challe3020233>
- [42] J. Nazarko, J. Ejdyś, K. Halicka, A. Magruk, Ł. Nazarko, and A. Skorek, "Application of Enhanced SWOT Analysis in the Future-oriented Public Management of Technology," *Procedia Eng.*, vol. 182, pp. 482-490, 2017, doi: 10.1016/j.proeng.2017.03.140. <https://doi.org/10.1016/j.proeng.2017.03.140>
- [43] O. Simeonov and M. Lambovska, "A suggestion about potentialities for the SWOT analysis's development concerning threats," *E a M Ekon. a Manag.*, vol. 15, no. 2, 2012.
- [44] M. Mondal and S. Haque, "SWOT Analysis and Strategies to Develop Sustainable tourism in Bangladesh," *UTMS J. Econ.*, vol. 8, no. 2, pp. 159-167, 2017.

Author 1



Name : I Gusti Agung Putu Eryani
Affiliation : Department of Civil Engineering, Warmadewa University, Denpasar, Bali 80239, Indonesia
Occupation : Associate Profesor
Field of interest : water resources management, hydrology modelling, irrigation system, coastal engineering
Email : eryaniagung@gmail.com
Scopus id : <https://www.scopus.com/authid/detail.uri?authorId=57205025604>
Orchid id : <https://orcid.org/0000-0003-0317-8579>
Google Scholar : <https://scholar.google.com/citations?user=Ojg8ihUAAAAJ&hl=id&oi=ao>

Author 2



Name : Made Widya Jayantari
Affiliation : Department of Civil Engineering, Udayana University, Badung, Bali 80361, Indonesia
Occupation : Lecturer
Field of interest : water resources management, river engineering, GIS
Email : widyajayantari13@gmail.com
Scopus id : <https://www.scopus.com/authid/detail.uri?authorId=57209662606>
Orchid id : <https://orcid.org/0000-0002-9820-8023>
Google Scholar : <https://scholar.google.com/citations?hl=id&user=iJ6VVCgAAAAJ>

Author 3



Name : Kadek Windy Candrayana
Affiliation : Department of Civil Engineering, Warmadewa University, Denpasar, Bali 80239, Indonesia
Occupation : Lecturer

Field of interest : coastal engineering

Email : windy.candrayana@gmail.com

Orchid id : <https://orcid.org/0000-0002-8604-6880>

Google Scholar : <https://scholar.google.com/citations?hl=id&user=MyYRUyQAAAAJ>



[IREA] Editor Decision

Editorial Staff <editorialstaff@praiseworthyprize.org>
To: eryaniagung@gmail.com

Wed, Oct 4, 2023 at 10:46 PM

Dear Prof. Dr. I Gusti Agung Putu Eryani,

Manuscript ID 23608 entitled "Sustainable Management Model for Springs Water in Remote Areas as an Effort to Fulfill Water Needs" which you submitted to our Journal "International Journal on Engineering Applications (IREA)" has been reviewed. The comments of the reviewer(s) are included at the bottom of this email.

The reviewer(s) have recommended a MAJOR REVISION.

This is an opportunity for you to respond to their major concerns and to incorporate improvements in the paper according to their suggestions. It is also an opportunity for you to add new results.

We normally only permit one major revision before an accept or reject decision is made. So please take the concerns of the reviewers seriously. Therefore, I invite you to respond to the reviewer(s)' comments and revise your manuscript within two weeks from the date of this email.

You should revise your manuscript using a word processing program and save it on your computer. Please also highlight the changes to your manuscript within the document by using the colored text in red.

Once the revised manuscript is prepared, you can upload it and submit it through your on-line submission system.

In order to expedite the processing of the revised manuscript, please be as specific as possible in your response to the reviewer(s).

If it is not possible for you to submit your revision in a reasonable amount of time, we may have to consider your paper as a new submission.

Once again, thank you for submitting your manuscript to our Journal and I look forward to receiving your revision.

Sincerely,

Dr. Qinghua Qin, Editor-in-Chief of International Journal on Engineering Applications (IREA)
qinghua.qin@smbu.edu.cn

Reviewer Responses:

- At the end of the Introduction add a paragraph on how the rest of the paper is organized and developed, typically a summary on the rest.

- The short biographies of the authors should have a conversational style

For any questions don't hesitate to contact us.

Best regards,

Editorial Staff

Praise Worthy Prize

Publishing House

editorialstaff@praiseworthyprize.org

+++++ ATTENTION +++++

This e-mail is directed uniquely to the interested party, which is the exclusive addressee of any information contained herein. For any abuse about the content of this message, Praise Worthy Prize will claim compensation for damages occurred to third parties as well. You are receiving this email because you are a Praise Worthy Prize's account holder or email subscriber. In case the e-mail should be addressed to other than you, or the content should reveal any transmission errors or manipulations, please contact us at the following address: info@praiseworthyprize.com

Praise Worthy Prize respects your right to privacy. To see the types of information we may hold or collect about you and how we may use that information, please see our Privacy Policy here: <http://www.praiseworthyprize.com/privacy.htm> or contact our Data Protection Office here: privacy@praiseworthyprize.org



agung eryani <eryaniagung@gmail.com>

[IREA] Editor Decision

agung eryani <eryaniagung@gmail.com>

Tue, Oct 10, 2023 at 2:41 PM

To: Editorial Staff <editorialstaff@praiseworthyprize.org>

Good afternoon, I hereby attach my revision, I try to explain how the rest of the paper is organized and developed in the last paragraphs of introduction part, I hope it's what you want me to revise, and I also have added a biography of the authors with conversational style, Thank you

[Quoted text hidden]



rev4-23608-52846-1-RV (1).doc

4340K

Sustainable Management Model for Springs Water in Remote Areas as an Effort to Fulfill Water Needs

I Gusti Agung Putu Eryani¹, Made Widya Jayantari², Kadek Windy Candrayana³

Abstract – The Pesiraman Manik Tirta Spring in Timuhun Village can potentially supply clean water. However, the main challenge lies in the lack of infrastructure to distribute water from the source to residents' homes. As a result, those seeking water must traverse steep terrain to reach the spring. To ensure a consistent water supply for Timuhun Village, a comprehensive management plan for the Pesiraman Manik Tirta spring region is essential. Sustaining the current water potential requires the implementation of an effective management approach. This research comprises a descriptive study that incorporates both quantitative and qualitative analyses. Microsoft Excel was utilized to assess quantitative data. A SWOT (Strengths, Weaknesses, Opportunities, and Threats) analysis was developed to address Timuhun Village's need for sustainable water management. This model has been adopted as the management framework for the village's Pesiraman Manik Tirta Springs model. This model can be successfully implemented by establishing cost-effective infrastructure, such as hydro pumps operating without electricity. Improved accessibility to clean water distribution infrastructure can significantly enhance the quality of life for residents, even in steep and remote areas. Copyright © 2013 Praise Worthy Prize S.r.l. - All rights reserved.

Keywords: Sustainable, Management, Spring Water, Remote Area.

I. Nomenclature

SWOT	: Strengths, Weaknesses, Opportunities, and Threats
IFAS	: Internal Factor Analysis Summary
EFAS	: External Factor Analysis Summary
TCU	: True Color Unit
NTU	: Nephelometric Turbidity Unit
PH	: Potential Hydrogen
SO	: using strength to maximize opportunities
WO	: minimizing weaknesses to capitalize on opportunities
ST	: using strength to overcome threats
WT	: minimizing weaknesses to avoid threats

II. Introduction

Water is essential for all living things, especially human life [1]–[4]. However, until recently, providing clean water for the community has been hampered by several complicated issues that have yet to be fully resolved. The limited availability of clean water for both urban and rural communities is one of the issues still present today [5]–[7]. Water resources include surface, ground, and spring water [8]–[10]. Springs are karst-shaped natural water sources generated when groundwater rises to the surface via fissures in the topography. These gaps or surface springs can generally be found in mountainous or highland environments. Springs are high-quality water resources that can produce

raw water [11]–[13]. The potential of springs that exist but have not been managed causes potential that can be wasted in the rivers [14], [15]. However, there are still a few places not reached by clean water distribution facilities that meet the required quality standards [16]–[20].

In Klungkung Regency's Timuhun Village, this occurred. The community has not yet had access to a sufficient amount of drinking water. Society must travel 700 meters to reach water [21]. In contrast, the Pesiraman Manik Tirta spring in Timuhun Village has the potential to discharge water to meet the need for clean water.

This spring's problematic source is a lack of infrastructure to distribute water from the source to locals' residences, requiring residents who want to get water to travel through fairly steep terrain to the spring. Furthermore, Pesiraman Manik Tirta Springs is being developed as a Hindu religious ecotourism destination known as "melukat". For Hindus in Bali, "melukat" is a ritual purifying the bodies and minds.

The sustainability of the water potential will be threatened by improper management of water resources [22]–[25]. As a result, a management plan for the Pesiraman Manik Tirta spring region is required to continue providing Timuhun Village's water needs. Establishing a comprehensive management plan for the Pesiraman Manik Tirta spring area is crucial to guarantee a steady water supply for Timuhun Village. Adopting an effective management strategy is imperative to maintain the current water resources.

This research encompasses a descriptive study that combines both quantitative and qualitative analyses. Quantitative data was evaluated using Microsoft Excel. SWOT (Strengths, Weaknesses, Opportunities, and Threats) analysis was formulated to address Timuhun Village's requirement for sustainable water management. This model is believed to enable the optimal management approach to be adjusted to the site's specific issues. The SWOT (strengths, weaknesses, opportunities, and threats) analysis method will be used to create this management model by considering the strengths, weaknesses, opportunities, and threats [26]–[30]. The SWOT model provides a structured framework for assessing and developing a sustainable management model for spring water in remote areas. It helps make informed decisions, optimize resource allocation, and foster community engagement, all essential for ensuring long-term access to clean and reliable water sources in remote regions. This analysis has been embraced as the management framework for the Pesiraman Manik Tirta Springs in the village. This management model will be implemented as a Sustainable Springs Water Management Model for Remote Areas to Fulfill Water Demands.

In the next section, several literature reviews related to the Sustainable Management Model for Springs Water in Remote Areas as an Effort to Fulfill Water Needs will be presented. Then, in the research method section, the required data and the methods used for data analysis and the creation of a SWOT model for strategy selection will be discussed. Following that, in the results and discussion section, the existing conditions of the research location will be presented, and the created SWOT model and the selected management strategy for Sustainable Management Model for Springs Water in Remote Areas as an Effort to Fulfill Water Needs will be explained. With this management strategy, it is hoped that the sustainability of water distribution in remote areas to meet the water needs of the community can be maintained.

III. Literature Review

III.1. Water Supply Challenge in Remote Area

Water scarcity represents a significant global challenge, impacting approximately two-thirds of the world's population [31]. Faisalabad is facing a significant water supply challenge. In 1999, the city needed a substantial daily water supply, but a significant portion (3 million gallons) came from domestic pumps from subsoil water and tube wells. Clean drinking water is primarily found in deep sources and surface water resources in the north of Khyber Pakhtunkhwa, while excessive groundwater is available in the central part, often

pumped out using tube wells for daily use. Water quality and quantity issues are particularly prevalent in urban areas due to inadequate treatment and old sanitation systems [32].

Water crisis looms as the paramount risk over the next decade, surpassing climate change, extreme weather events, food crises, and social instability. It is not limited to absolute water scarcity but extends to many issues. In sub-Saharan Africa, challenges encompass the unequal distribution and allocation of water resources, water pollution, weak institutions, ineffective governance, and a lack of political will to address the growing water scarcity problem. The relationship between water availability and population growth has been scrutinized for over a decade, revealing historical challenges predominantly in rural areas [33].

Groundwater emerges as a paramount natural resource with global significance. Within Africa, it takes center stage as the foremost and steadfast water supply solution for catering to the essential daily needs of rural communities. This reliance on groundwater stems from the inherent challenges posed by the remote and rugged terrains where many rural settlements are situated. South Africa, in particular, grapples with these complexities, making providing water services to rural areas costly and arduous. With an estimated two million individuals, primarily residing in these remote communities, still lacking access to fundamental water services [34]

This condition also happened in Timuhun Village. To get water, people had to go to Manik Tirta Temple, approximately 700 meters away.

III.2. The importance of springs water in remote areas

Groundwater stands as a critical natural resource on a global scale, playing a pivotal role in meeting the daily water requirements of communities, particularly in rural areas across Africa. This reliance on groundwater is driven by the geographical challenges posed by remote and rugged terrain, making it costly and challenging for conventional water service providers to reach these communities. South Africa, in particular, grapples with this issue, with an estimated two million people, primarily in rural areas, still lacking access to basic water services [34].

Groundwater is a crucial source of exceptionally high-quality water, yet it remains susceptible to depletion and contamination. Its composition is intricately linked to various factors, including the geological substrate, the duration of residence, initial composition, flow pathways, and the surrounding land use and practices. Karst regions, found globally, are pivotal in supplying drinking water due to their vast water storage capabilities [35].

The issue of inadequate clean water supply is especially pronounced in rural areas, where 11% of the world's population, with 84% residing in rural regions, lacks access to safe water. Tragically, this situation contributes to child mortality rates, particularly in

developing rural communities. Additionally, pollution of surface waters remains a significant challenge due to rapid urbanization and insufficient sanitation facilities in many developing nations. Focusing on Nepal as an example, despite its abundant water resources, it faces water scarcity issues, particularly in rural areas where more than 70% of the population resides. Many rural villages lack piped water supplies, relying on sources like springs, which can be susceptible to contamination during collection and storage [36].

Springs are the lifeblood of rural households in the Himalayan region, serving as the primary water source for millions of people. These springs are essential for drinking and support irrigation and livestock, playing a crucial role in the livelihoods of local communities. It is estimated that there are approximately five million springs across India, with a significant concentration of nearly three million in the Indian Himalayan Region [37].

In the mountainous regions of Sikkim, Arunachal Pradesh, Meghalaya, and Nagaland, springs are the primary drinking water and irrigation source, vital in sustaining human communities and the surrounding ecosystems. These natural springs are not merely essential for the well-being of local populations; they also serve as lifelines for wildlife and contribute significantly to the health of broader ecosystems [38].

III.3. Spring Water Quality

The quality of water is as crucial as its quantity, with its importance varying depending on the specific needs of users. Globally, groundwater quality is deteriorating due to multiple factors, such as agriculture, mining, industrialization, waste disposal, and urbanization, making it unsafe for human consumption. This decline in water quality poses a significant threat to public health. In developing countries like Uganda, the migration of people from rural areas to urban centers has led to informal and unplanned settlements, particularly in places like Kampala. These peri-urban communities often suffer from poor sanitation practices and inadequate solid waste management. As a result, they rely heavily on spring water as their primary source of affordable drinking water. However, the quality of this spring water is not guaranteed and is susceptible to contamination due to unsanitary practices in these settlements [39].

For the sake of human health, it is of utmost importance to establish chemically balanced and medically safe drinking water quality standards and criteria. Water quality assessment primarily relies on monitoring physical, chemical, and biological parameters. In Pakistan, natural springs from hilly areas like Murree and Margalla provide water used by local populations as it flows through residential areas. Given the significant usage of this spring water for daily consumption, assessing its quality is crucial. Samples

were collected from various locations and analyzed for specific parameters to evaluate the suitability of spring water for drinking purposes. Physicochemical parameters such as color, temperature, pH, odor, turbidity, hardness, total dissolved solids (TDS), electrical conductivity (EC), alkalinity, dissolved oxygen (DO), chlorides (Cl⁻), nitrite (NO₂⁻), nitrate, sulfate, heavy metals, and microbiological parameters including total Coliform, *Pseudomonas aeruginosa*, *Enterococcus*, and *Staphylococcus aureus* were examined. This comprehensive assessment aims to ensure safe and healthy drinking water for the surrounding population, safeguarding their well-being and addressing the region's critical water quality issue [40].

III.4. Spring Water Management

Enhancing spring water availability can be achieved by judiciously excavating around the spring area without disrupting the underground formation. This practice can increase the quantity of water flow, ensuring a more consistent supply for the community it serves. However, it is important to note that spring water often requires treatment due to the limited leachate and runoff control in the surrounding watershed. Despite the need for treatment, the advantage of gravity-based distribution systems is that they eliminate the requirement for storage tanks and pumps at the source, reducing infrastructure complexity and energy consumption. Nonetheless, there may still be a need for storage facilities further downstream, primarily for treatment and to manage fluctuations in daily water flow [41].

III.5. SWOT Analysis

SWOT is derived from Strengths, Weaknesses, Opportunities, and Threats, which signifies its fundamental components. Its development was inspired by management techniques such as Force Field Analysis by K. Lewin and the LCAG model from Harvard Business School. These influences reflect the complexity of change processes and the delicate balance between driving forces for positive change and restraining forces maintaining the status quo [42].

The SWOT analysis, conceived in the 1960s and enduring in popularity today, owes its esteemed reputation to a fundamental philosophical underpinning. This philosophy mandates a dual evaluation approach for an organization's future: an internal assessment, encompassing strengths and weaknesses, and an external assessment, focusing on the opportunities and threats posed by the organization's environment. The model's standout feature is its emphasis on aligning the organization's capabilities with the demands of the external world, marking it as a model of significant merit. This simplicity ensures that individuals can readily

comprehend and apply the SWOT analysis across various managerial contexts. Thus, the enduring success of SWOT analysis can be attributed to its philosophy of holistic evaluation and user-friendly nature, making it a cornerstone of strategic decision-making [43].

SWOT analysis is a versatile and widely adopted tool in issue management and strategic planning. Its two-dimensional approach delves into internal and external factors, encompassing the positive and negative aspects affecting businesses, organizations, and territorial units. Its enduring popularity can be attributed to its multifaceted and dynamic nature, which allows for various interpretations and applications in theory and practice, as recognized in both the private and public sectors.

IV. Research Methods

Primary and secondary data are used in this study. The Internal Factor Analysis Summary (IFAS) and External Factor Analysis Summary (EFAS) weights in the SWOT (strengths, weaknesses, opportunities, and threats) analysis, which will be utilized to construct a spring area management model, were determined using information from stakeholder interviews. A SWOT analysis is a strategic planning tool businesses and organizations use to assess their current position and make informed decisions about their future [44]. IFAS evaluates and prioritizes internal factors, primarily strengths and weaknesses, identified in the SWOT analysis. The goal is to assign weighted scores to these factors to determine

their relative importance. EFAS, however, focuses on evaluating and prioritizing external factors, mainly opportunities and threats, identified in the SWOT analysis. It helps organizations understand the external environment's impact on their strategic decisions. The secondary data utilized to establish the socio-cultural circumstances in the Pesiraman Manik Tirta Springs area include village profiles. In addition, climatology data from <https://power.larc.nasa.gov/data-access-viewer/> is used. The climatological data used in this study range from 1990 to 2021. This information is used to forecast the climatological conditions in the area around the spring. This study also conducted the water quality to know the spring's water quality.

IV.1. Study Area

The Pesiraman Manik Tirta spring is in Timuhun Village, Klungkung Regency, at 8° 28' 34.39" South Latitude and 115° 23' 3.48" East Longitude. The potential of water springs refers to the likelihood of finding and accessing a sustainable source of fresh water from underground aquifers or natural springs in a particular area. Assessing the potential of water springs is essential for various purposes, including water supply planning, agriculture, community water access, and environmental conservation. This spring has the potential to reach 1.6 liters per second. Throughout the year, this spring discharges continuously. The study area location can be seen in Fig. 1.

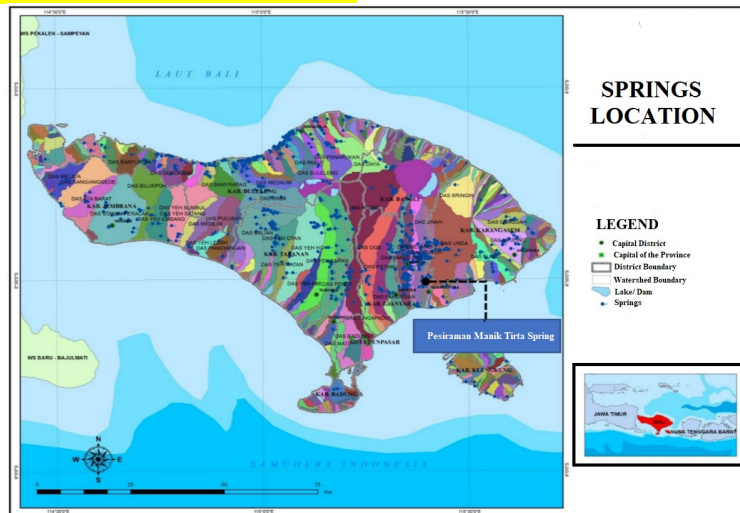

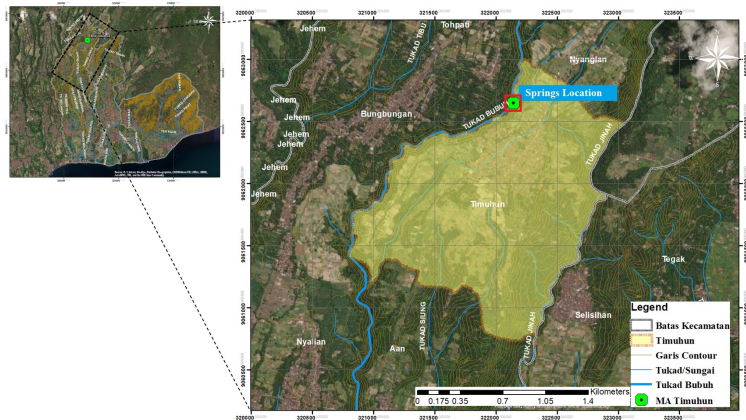

Fig. 1. The Pesiraman Manik Tirta Spring Location

IV.2. Data Analysis Methods

This study is a descriptive study that combines quantitative and qualitative analysis. Microsoft Excel was used to evaluate quantitative data. Regarding the qualitative analysis, questionnaire-based interviews and in-depth discussions with chosen respondents were conducted utilizing survey methods, observations, Literature reviews, and survey methodologies. A

Management Model for the Pesiraman Manik Tirta Springs Area was developed from analysis, surveys, and questionnaires to manage the potential of Pesiraman Manik Tirta Springs to meet Timuhun Village's water needs. The flowchart of data analysis can be seen in Fig. 2.

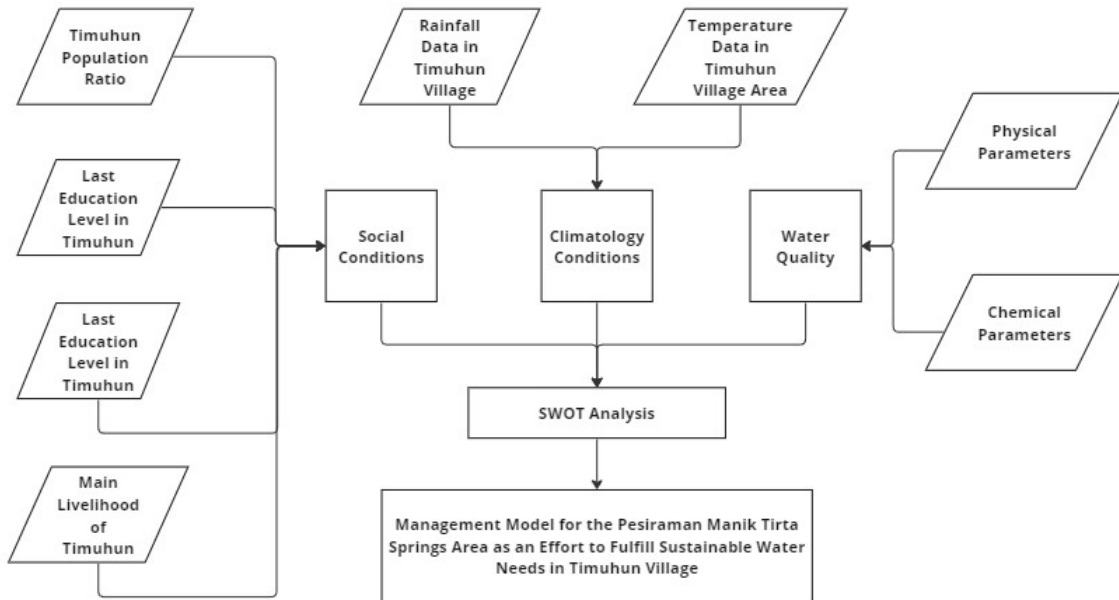

Fig. 2. The Flowchart of Data Analysis

V. Result

V.1. Social Conditions in the Pesiraman Manik Tirta Springs Area

The population of Timuhun Village is 3314 people, consisting of 1644 males and 1670 females, or a ratio of roughly 50/50. Residents, particularly women, find it difficult to obtain water sources due to the distance from the springs and the steep terrain of the water access. The population ratio of Timuhun Village can be seen in Fig. 3.

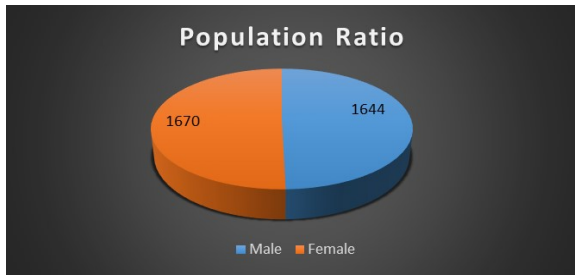

Fig. 3. Timuhun Population Ratio

Varied levels of education will result in different attitudes about addressing the water demands problems. Elementary is the most common level of education in Timuhun Village. The inability to create a sustainable area management pattern is due to the poor level of education in the local community. The last education level in Timuhun Village can be seen in Fig. 4.

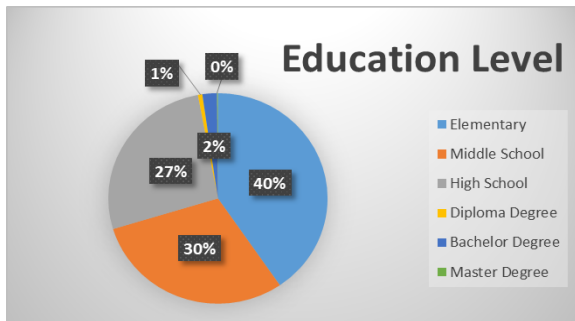

Fig. 4. Education Level in Timuhun Village

Most Timuhun Village residents are housewives or students. Because of the poor level of residents' livelihoods, residents cannot employ electric pumps to lift water from the source to the residential zones. This condition is due to the community's inability to cover the operational costs of the pumps. The main livelihood in Timuhun Village can be seen in Fig. 5.

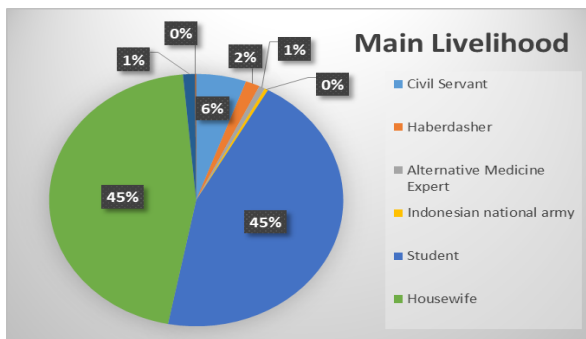

Fig. 5. Main Livelihood of Timuhun Resident

V.2. Climatology Conditions in the Pesiraman Manik Tirta Springs Area

Timuhun Village has 1630.3 mm of precipitation on average every year. The annual maximum rainfall is

2606.55 mm, and the annual minimum rainfall is 1075 mm. Fig. 6 shows that rainfall in Timuhun is relatively high.

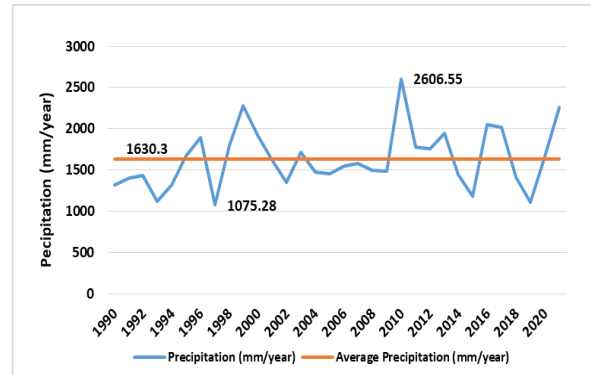

Fig. 6. Rainfall Data in Timuhun Village Area

Because of the heavy rainfall will impact the Pesiraman Manik Tirta Spring's flow. This condition demonstrates that the possibility of spring water in Timuhun Village, now confined by distance and without proper drinking water distribution infrastructure that matches the standards, might be considered to meet the village's water demands.

The average temperature in Timuhun Village is 26.56°C. The maximum temperature is 27.43°C. Temperature changes in Timuhun Village are depicted in Fig. 7. The rate of evaporation increases with increasing temperature. Fig. 7 shows that temperature changes in Timuhun Village are not very significant.

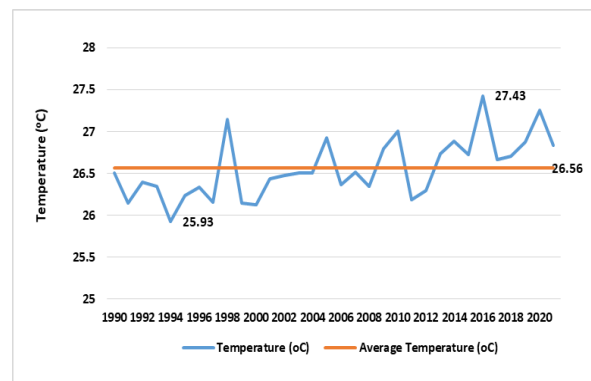

Fig. 7. Rainfall Data in Timuhun Village Area

V.3. Water Quality of the Pesiraman Manik Tirta Springs Area

Several physical and chemical water quality experiments were conducted to ascertain the springs' water quality at Pesiraman Manik Tirta. Table 1 displays the outcomes of the spring quality test. Table 1 demonstrates that the spring in Timuhun Village satisfies the criteria for drinking water from a physical and chemical standpoint. Because it satisfies the requirements

for both quantity and quality, this spring is ideal for use Village.
as a drinking water supply for the residents of Timuhun

TABLE I
RESULTS OF WATER QUALITY TESTS

No	Parameter	Unit	Result	Quality Standards	Method Specification	Description
Physical						
1	Smell	-	Odorless	Odorless	Organoleptic	Meet the quality standard
2	Color	TCU	0.51	15	Spectrophotometry	Meet the quality standard
3	Total Dissolved Solids	mg/L	177.4	500	Electrometric	Meet the quality standard
4	Turbidity	NTU	0.56	5	Spectrophotometry	Meet the quality standard
5	Flavor	-	Tasteless	Tasteless	Organoleptic	Meet the quality standard
6	Temperature	°C	25	Air temperature ± 3°C	SNI.06.6989.23.2005	Meet the quality standard
Chemical						
7	Fluoride	mg/L	0.302	1.5	Spectrophotometry	Meet the quality standard
8	Nitrite	mg/L	<0.001	3	Spectrophotometry	Meet the quality standard
9	Nitrate	mg/L	5.33	50	Spectrophotometry	Meet the quality standard
10	Cyanide	mg/L	<0.002	0.07	Spectrophotometry	Meet the quality standard
11	Iron	mg/L	0.089	0.3	Spectrophotometry	Meet the quality standard
12	Hardness	mg/L	101.2	500	Titrimetric	Meet the quality standard
13	Chloride	mg/L	12.84	250	Titrimetric	Meet the quality standard
14	Manganese	mg/L	<0.01	0.4	Spectrophotometry	Meet the quality standard
15	PH	-	7.28	6.5 – 8.5	SNI 6989.11:2019	Meet the quality standard
16	Sulfate	mg/L	21.462	250	Spectrophotometry	Meet the quality standard
17	Ammonia	mg/L	<0.001	1.5	Spectrophotometry	Meet the quality standard
18	Zinc (Zn)	mg/L	0.0134	3	AAS	Meet the quality standard
19	Copper (Cu)	mg/L	<0.0153	2	AAS	Meet the quality standard
20	Lead (Pb)	mg/L	<0.0036	0.01	AAS	Meet the quality standard
21	Total chrome	mg/L	<0.003	0.05	AAS	Meet the quality standard
22	Cadmium (Cd)	mg/L	<0.001	0.003	AAS	Meet the quality standard
23	Aluminum (Al)	mg/L	<0.01	0.2	AAS	Meet the quality standard
24	Nickel (Ni)	mg/L	<0.003	0.07	AAS	Meet the quality standard
25	Selenium (Se)	mg/L	<0.0006	0.01	AAS	Meet the quality standard
26	Arsenic	mg/L	<0.0003	0.01	AAS	Meet the quality standard

V.4. SWOT MODEL

Timuhun Village has 1630.3 mm of precipitation on average every year. The annual maximum rainfall is

2606.55 mm, and the annual minimum rainfall is 1075 mm. Fig. 6 shows that rainfall in Timuhun is relatively high.

Pesiraman Manik Tirta Spring is one of the springs with high potential and a year-round flow. Despite its immense potential, the neighboring population cannot fully utilize it due to a lack of suitable water distribution

infrastructure. Based on the outcomes of interviews with critical stakeholders, a SWOT model was developed to get a spring area management model to address the clean water needs of the Timuhun Village community, as shown in Fig. 8.



Fig. 8. SWOT Matrix Management Model for the Pesiraman Manik Tirta Springs Area as an Effort to Fulfill Sustainable Water Needs in Timuhun Village

Strength

- Spring water flows continuously throughout the year, with a discharge rate of up to 1.6 liters per second.
- Based on water quality tests, the water quality satisfies drinking water regulations.
- Forest area habitat with massive vegetation that is still well kept.
- The ease with which the location can be reached
- There is strong community support to conserve the region.

Weakness

- Because there are insufficient water supply facilities, the Pesiraman Manik Tirta spring's potential is wasted.
- The terrain is steep, making it challenging to build water supply infrastructure.
- *The people's income is still relatively poor, and cannot afford the electricity charges even using an electric pump.*
- The water source does not have an area arrangement.
- The inability to create a sustainable area management pattern is due to the poor level of education in the local community.

Opportunity

- The potential for large springs can meet the water needs of the surrounding community.
- The community's economy can increase if clean water distribution infrastructure is available.
- The ease of accessing the location of the springs can be used as "melukat" religious ecotourism.
- The maintenance of forest areas as recharge areas can maintain a sustainable spring discharge
- A good community can manage the spring area and can utilize the spring to meet sustainable water needs.

Threaten

- Water scarcity caused by climate change
- Land conversion causes damage to nature and the recharge area.
- Water pollution caused by human activities
- Excessive use of water resources
- Damage to the spring area results from inadequate area management.

TABLE 2
MATRIX IFAS AND EFAS

Questionnaire	Total	Rating	Score
Strength (IFAS)			

Spring water flows continuously throughout the year, with a discharge rate of up to 1.6 liters per second.	106	3.53	1.38
Based on water quality tests, the water quality satisfies drinking water regulations.	101	3.37	1.18
Forest area habitat with massive vegetation that is still well kept.	95	3.17	1.10
The ease with which the location can be reached	83	2.77	0.83
There is strong community support to conserve the area	107	3.57	1.09
	279	9.30	3.12
Weakness (IFAS)			
Because there are insufficient water supply facilities, the Pesiraman Manik Tirta spring's potential is wasted.	113	3.77	0.75
The terrain is quite steep, which makes it challenging to build water supply infrastructure	111	3.70	0.72
The inability to create a sustainable area management pattern is due to the poor level of education in the local community.	83	2.77	0.55
The water source does not have an area arrangement.	94	3.13	0.62
<i>The people's income is still relatively poor, and cannot afford the electricity charges even using an electric pump.</i>	116	3.87	0.81
	517	-17.23	-3.45
Opportunity (EFAS)			
The maintenance of forest areas as recharge areas can maintain a sustainable spring discharge	104	3.47	0.70
The maintenance of forest areas as recharge areas can maintain a sustainable spring discharge	86	2.87	0.56
The community's economy can increase if there is clean water distribution infrastructure available	87	2.90	0.56
The ease of accessing the location of the springs can be used as "melukat" religious ecotourism.	88	2.93	0.54
A good community can manage the spring area and can utilize the spring to meet sustainable water needs	98	3.27	0.74
	463	15.43	3.10
Threaten (EFAS)			
Water pollution caused by human activities	83	2.77	0.63
Damage to the spring area results from inadequate area management.	93	3.10	0.42
Excessive use of water resources	100	3.33	0.57
Land conversion causes damage to nature and the recharge area.	110	3.67	0.79
Water scarcity caused by climate change	113	3.77	0.95
	499	-16.63	-3.35

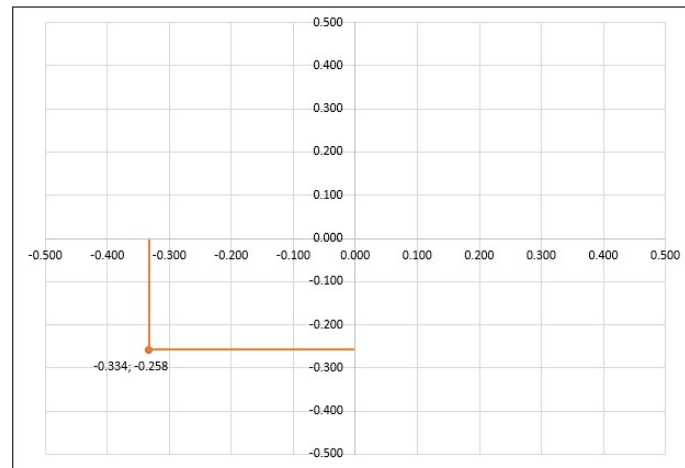

Fig. 9. SWOT Analysis Position Diagram

VI. Discussion

The SWOT matrix, as depicted in Fig. 8, will explain the external opportunities and threats encountered by the strengths and weaknesses it possesses. Several strategies are possible based on the SWOT matrix, as shown below.

- The SO strategy (using strength to maximize opportunities) can be used to manage the potential of the springs by arranging the area around the springs, particularly in recharge zones. Furthermore, the existing water quality must be preserved so that the existing water potential can be used to meet Timuhun Village's clean water needs in the future.
- The WO strategy (minimizing weaknesses to capitalize on opportunities) can be used to create and implement water usage rules to ensure the existing water potential is sustainable in quantity and quality. In Bali, these regulations can be created in "*awig-awig*" (traditional law source in Bali) and engage the traditional villages. In addition to establishing laws, this spring region has the potential to be developed as a place for "*melukat*" (cleansing our body and spirit), which might raise the area's economic condition.
- The ST strategy (using strength to overcome threats) can be carried out by providing affordable infrastructure in operational costs, such as using hydro pumps that do not use electricity to operate. Having a clean water distribution infrastructure can enhance people's quality of life. People do not have to walk far to find water in fairly steep locations.
- The WT strategy (minimizing weaknesses to avoid threats) can be implemented by forming a community group concerned with managing the area and water potential of the Pesiraman Manik Tirta spring.

The SWOT analysis position diagram in Fig. 9 determines the current priority strategic positions. This diagram is based on Table 2, where the location of the existing condition is in quadrant 1. There are four

quadrants, each with a unique category. Because it uses strength to take advantage of chances already present, Quadrant 1 is a very advantageous position. In this situation, the best course of action is to promote a policy of rapid expansion.

In the second quadrant, there is internal strength even in the face of several threats. The plan is to use strength combined with a diversification strategy to seize long-term chances. The company is in quadrant three and has many prospects but has significant internal limitations and vulnerabilities. In this role, the strategic priority is to reduce internal company issues so that the organization can take advantage of more excellent prospects. Due to several internal risks and weaknesses, the organization is in Quadrant 4, a very unfavorable condition.

Fig. 8 shows that the chosen strategic position is in quadrant 3, where it can be implemented as the management model for the Pesiraman Manik Tirta Springs Area as an effort to fulfill sustainable water needs in Timuhun Village. This management can be done by providing affordable infrastructure for operational costs, such as using hydro pumps that do not require electricity.

The availability of a clean water distribution infrastructure can improve people's quality of life. No one needs to travel far to find water in fairly steep places. From the Pesiraman Manik Tirta spring, water can be distributed without using energy by creating the necessary infrastructure, which will enhance the standard of living for the residents of Timuhun Village.

VII. Conclusion

Timuhun Village is faced with several challenges related to water access and management. Despite having a population of 3,314 people, roughly evenly split between males and females, residents struggle to obtain water due to the distance from water sources and the challenging terrain. The level of education in the village

is primarily at the elementary level, hindering the establishment of a sustainable water management pattern. Most residents are housewives or students, and their low income prevents them from employing electric pumps for water distribution. Climatically, Timuhun Village experiences relatively high rainfall, with an average of 1,630.3 mm per year, which impacts the flow of the Pesiraman Manik Tirta Spring. The average temperature is 26.56°C, with minimal temperature fluctuations. Water quality tests indicate that the spring water meets the criteria for drinking water, making it an ideal source for the village. A Pesiraman Manik Tirta Springs Area SWOT analysis reveals various strengths, weaknesses, opportunities, and threats. Strengths include continuous spring water flow, suitable water quality, and community support for conservation. Weaknesses include water supply facilities, steep terrain, and limited community income. Opportunities include meeting the community's water needs, boosting the local economy, and promoting religious ecotourism. Threats involve water scarcity, land conversion, pollution, excessive water resource use, and inadequate area management. Based on the SWOT analysis, several strategies are proposed. These include leveraging strengths to maximize opportunities, minimizing weaknesses to capitalize on opportunities, using strengths to overcome threats, and minimizing weaknesses to avoid threats. The chosen strategic position is in quadrant 3, focusing on providing affordable infrastructure for operational costs, such as hydro pumps that do not require electricity. This approach aims to enhance the quality of life for Timuhun Village residents by improving access to clean water, creating a sustainable water management model and reducing operational costs.

In the future, researchers can investigate the design of affordable infrastructure for water distribution, such as hydro pumps that do not require electricity. Research on affordable infrastructure design for water distribution, like hydro pumps that do not rely on electricity, is a highly relevant and beneficial topic, especially in areas with limited access to electricity and remote locations.

Acknowledgements

We thank the Indonesian Directorate General of Higher Education, Research, and Technology, particularly for the KEDAI REKA Matching Fund Program. We also thank the Rector of Warmadewa University for his assistance in the administrative process. Lastly, we thank the relevant parties who contributed the data.

References

- [1] M. G. Míguez, A. P. Veról, M. M. De Sousa, and O. M. Rezende, "Urban floods in lowlands-levee systems,

- unplanned urban growth and river restoration alternative: A case study in Brazil," *Sustain.*, vol. 7, no. 8, pp. 11068-11097, 2015, doi: 10.3390/su70811068. <https://doi.org/10.3390/su70811068>
- [2] I. G. A. P. Eryani and M. W. Jayantari, "Water conservation model in Ayung river estuary based on ecotourism Water conservation model in Ayung river estuary based on ecotourism," *J. Phys. Conf. Ser. Pap.*, vol. 1402, 2019, doi: 10.1088/1742-6596/1402/3/033021. <https://doi.org/10.1088/1742-6596/1402/3/033021>
- [3] I. Handayani et al., "Water Availability in the Framework of Environmental Justice: Reconstruction of Municipal Waterworks (Pdam) Regulations," *Int. J. Business, Econ. Law*, vol. 20, no. 4, pp. 51-55, 2019.
- [4] V. A. Tzanakakis, A. N. Angelakis, N. V. Paranychianakis, Y. G. Dialynas, and G. Tchobanoglous, "Challenges and opportunities for sustainable management of water resources in the Island of Crete, Greece," *Water (Switzerland)*, vol. 12, no. 6, 2020, doi: 10.3390/W12061538. <https://doi.org/10.3390/w12061538>
- [5] B. Ray and R. Shaw, "Developing Water Security Index for Urban Areas," in *Urban Drought. Disaster Risk Reduction*, Springer Singapore, 2019, pp. 53-68. doi: 10.1007/978-981-10-8947-3_4. https://doi.org/10.1007/978-981-10-8947-3_4
- [6] S. Sobol, "Examining Systemic Environmental Racism Through Inequities In Access To Clean Water Domestically And Globally: Exhibiting Erasure, Highlighting Concrete Disparities, And Field Study In Uniontown, Alabama," *Guarini School of Graduate and Advanced Studies Dartmouth College*, 2019.
- [7] N. P. W. Setyari, I. W. Sukadana, I. A. N. Saskara, and N. N. R. Suasih, "The Impact of Clean Water Access on Children's Performance in Indonesia," *Int. J. Sustain. Dev. Plan.*, vol. 16, no. 6, pp. 1809-1819, 2022, doi: 10.18280/ijstdp.170615. <https://doi.org/10.18280/ijstdp.170615>
- [8] P. Yi et al., "Evaluation of groundwater discharge into surface water by using Radon-222 in the Source Area of the Yellow River, Qinghai-Tibet Plateau," *J. Environ. Radioact.*, vol. 192, no. July, pp. 257-266, 2018, doi: 10.1016/j.jenvrad.2018.07.003. <https://doi.org/10.1016/j.jenvrad.2018.07.003>
- [9] S. Hao et al., "Stable isotope evidence for identifying the recharge mechanisms of precipitation, surface water, and groundwater in the Ebinur Lake basin," *Sci. Total Environ.*, vol. 657, pp. 1041-1050, 2019, doi: 10.1016/j.scitotenv.2018.12.102. <https://doi.org/10.1016/j.scitotenv.2018.12.102>
- [10] D. J. MacAllister, A. M. MacDonald, S. Kebede, S. Godfrey, and R. Calow, "Comparative performance of rural water supplies during drought," *Nat. Commun.*, vol. 11, no. 1, pp. 1-13, 2020, doi: 10.1038/s41467-020-14839-3. <https://doi.org/10.1038/s41467-020-14839-3>
- [11] D. Savio et al., "Opening the black box of spring water microbiology from alpine karst aquifers to support proactive drinking water resource management," *Wiley Interdiscip. Rev. Water*, vol. 5, no. 3, pp. 1-20, 2018, doi: 10.1002/WAT2.1282. <https://doi.org/10.1002/wat2.1282>
- [12] S. Soares, D. Terêncio, L. Fernandes, J. Machado, and F. A. L. Pacheco, "The potential of small dams for conjunctive water management in rural municipalities," *Int. J. Environ. Res. Public Health*, vol. 16, no. 7, 2019, doi: 10.3390/ijerph16071239. <https://doi.org/10.3390/ijerph16071239>

- [13] H. A. Ameen, "Spring water quality assessment using water quality index in villages of Barwari Bala, Duhok, Kurdistan Region, Iraq," *Appl. Water Sci.*, vol. 9, no. 8, pp. 1-12, 2019, doi: 10.1007/s13201-019-1080-z. <https://doi.org/10.1007/s13201-019-1080-z>
- [14] A. Al-Fugara et al., "A comparison of machine learning models for the mapping of groundwater spring potential," *Environ. Earth Sci.*, vol. 79, no. 10, 2020, doi: 10.1007/s12665-020-08944-1. <https://doi.org/10.1007/s12665-020-08944-1>
- [15] I. I. Baharuddin, N. Badwi, and M. Darwis, "Spatial Analysis of Water Springs Potential in Sub Drainage Basin Hulu Jeneberang South Sulawesi Province," *J. Phys. Conf. Ser.*, vol. 1899, no. 1, 2021, doi: 10.1088/1742-6596/1899/1/012064. <https://doi.org/10.1088/1742-6596/1899/1/012064>
- [16] N. Pichel, M. Vivar, and M. Fuentes, "The problem of drinking water access: A review of disinfection technologies with an emphasis on solar treatment methods," *Chemosphere*, vol. 218, pp. 1014-1030, 2019, doi: 10.1016/j.chemosphere.2018.11.205. <https://doi.org/10.1016/j.chemosphere.2018.11.205>
- [17] M. A. Alim, A. Rahman, Z. Tao, B. Samali, M. M. Khan, and S. Shirin, "Suitability of roof harvested rainwater for potential potable water production: A scoping review," *J. Clean. Prod.*, vol. 248, 2020, doi: 10.1016/j.jclepro.2019.119226. <https://doi.org/10.1016/j.jclepro.2019.119226>
- [18] M. Shen et al., "Removal of microplastics via drinking water treatment: Current knowledge and future directions," *Chemosphere*, vol. 251, p. 126612, 2020, doi: 10.1016/j.chemosphere.2020.126612. <https://doi.org/10.1016/j.chemosphere.2020.126612>
- [19] C. Tortajada, "Contributions of recycled wastewater to clean water and sanitation Sustainable Development Goals," *npj Clean Water*, vol. 3, no. 1, 2020, doi: 10.1038/s41545-020-0069-3. <https://doi.org/10.1038/s41545-020-0069-3>
- [20] M. Noussan, P. P. Raimondi, R. Scita, and M. Hafner, "The role of green and blue hydrogen in the energy transition-a technological and geopolitical perspective," *Sustain.*, vol. 13, no. 1, pp. 1-26, 2021, doi: 10.3390/su13010298. <https://doi.org/10.3390/su13010298>
- [21] Koranjuri.com, "Fulfilling the Needs of Clean Water for the Residents of Timuhun, Unwar and the KBS Klungkung Team Build Hydram Pumps," Klungkung, Aug. 29, 2022. [Online]. Available: <https://koranjuri.com/penuhi-kebutuhan-air-bersih-warga-timuhun-unwar-dan-tim-kbs-klungkung-bangun-pompa-hidram/>
- [22] S. Giri, N. N. Arbab, and R. G. Lathrop, "Water security assessment of current and future scenarios through an integrated modeling framework in the Neshanic River Watershed," *J. Hydrol.*, vol. 563, pp. 1025-1041, 2018, doi: 10.1016/j.jhydrol.2018.05.046. <https://doi.org/10.1016/j.jhydrol.2018.05.046>
- [23] I. G. A. P. Eryani, I. W. Runa, and M. W. Jayantari, "Water Potential Management and Arrangement of River Estuary Area for the Mitigation of the Climate Change in Bali," *Int. J. Adv. Sci. Eng. Inf. Technol.*, vol. 9, no. 3, pp. 849-854, 2019. <https://doi.org/10.18517/ijaseit.9.3.8224>
- [24] M. Touseef, L. Chen, and W. Yang, "Assessment of surfacewater availability under climate change using coupled SWAT-WEAP in hongshui river basin, China," *ISPRS Int. J. Geo-Information*, vol. 10, no. 5, 2021, doi: 10.3390/ijgi10050298. <https://doi.org/10.3390/ijgi10050298>
- [25] S. Bunney, E. Lawson, and S. Cotterill, "Water Resource Management: Moving from Single Risk-Based Management to Resilience to Multiple Stressors," pp. 1-22, 2021. <https://doi.org/10.3390/su13158609>
- [26] H. Aliani, S. BabaieKafaky, A. Saffari, and S. M. Monavari, "Land evaluation for ecotourism development-an integrated approach based on FUZZY, WLC, and ANP methods," *Int. J. Environ. Sci. Technol.*, vol. 14, no. 9, pp. 1999-2008, 2017, doi: 10.1007/s13762-017-1291-5. <https://doi.org/10.1007/s13762-017-1291-5>
- [27] G. Büyüközkan and Ö. Ilıcak, "Integrated SWOT analysis with multiple preference relations: Selection of strategic factors for social media," *Kybernetes*, vol. 48, no. 3, pp. 451-470, 2019, doi: 10.1108/K-12-2017-0512. <https://doi.org/10.1108/K-12-2017-0512>
- [28] J. Zhou, P. He, Y. Qin, and D. Ren, "A selection model based on SWOT analysis for determining a suitable strategy of prefabrication implementation in rural areas," *Sustain. Cities Soc.*, vol. 50, no. April, p. 101715, 2019, doi: 10.1016/j.scs.2019.101715. <https://doi.org/10.1016/j.scs.2019.101715>
- [29] M. A. Benzaghta, A. Elwalda, M. Mousa, I. Erkan, and M. Rahman, "SWOT analysis applications: An integrative literature review," *J. Glob. Bus. Insights*, vol. 6, no. 1, pp. 55-73, 2021, doi: 10.5038/2640-6489.6.1.1148. <https://doi.org/10.5038/2640-6489.6.1.1148>
- [30] Z. Mandrazhi, "SWOT - Analysis as the Main Tool of Strategic Management of Agricultural Enterprise," *SHS Web Conf.*, vol. 110, p. 04001, 2021, doi: 10.1051/shsconf/202111004001. <https://doi.org/10.1051/shsconf/202111004001>
- [31] R. Li, Y. Shi, M. Wu, S. Hong, and P. Wang, "Improving atmospheric water production yield: Enabling multiple water harvesting cycles with nano sorbent," *Nano Energy*, vol. 67, p. 104255, 2020, doi: 10.1016/j.nanoen.2019.104255. <https://doi.org/10.1016/j.nanoen.2019.104255>
- [32] M. K. Daud et al., "Drinking Water Quality Status and Contamination in Pakistan," *Biomed Res. Int.*, vol. 2017, 2017, doi: 10.1155/2017/7908183. <https://doi.org/10.1155/2017/7908183>
- [33] S. Dos Santos et al., "Urban growth and water access in sub-Saharan Africa: Progress, challenges, and emerging research directions," *Sci. Total Environ.*, vol. 607-608, pp. 497-508, 2017, doi: 10.1016/j.scitotenv.2017.06.157. <https://doi.org/10.1016/j.scitotenv.2017.06.157>
- [34] Z. Nkuna, E. Mamakoa, and M. Mothetha, "Rural Water Supply: the Case Study of Two Rural," *OIDA Int. J. Sustain. Dev.*, vol. 7, no. 12, 2014.
- [35] A. Moldovan, A. I. Török, I. C. Mirea, V. Micle, O. T. Moldovan, and E. A. Levei, "Health risk assessment in southern carpathians small rural communities using karst springs as a drinking water source," *Int. J. Environ. Res. Public Health*, vol. 19, no. 1, 2022, doi: 10.3390/ijerph19010234. <https://doi.org/10.3390/ijerph19010234>
- [36] A. Gurung et al., "Assessment of Spring Water Quality in the Rural Watersheds of Western Nepal," *J. Geosci. Environ. Prot.*, vol. 07, no. 11, pp. 39-53, 2019, doi: 10.4236/gep.2019.711004. <https://doi.org/10.4236/gep.2019.711004>

- [37] R. Mann and A. Gupta, "HighTech and Innovation Temporal Trends of Rainfall and Temperature over Two Sub- Divisions of Western Ghats," vol. 3, 2022. <https://doi.org/10.28991/HIJ-SP2022-03-03>
- [38] P. Ranjan and P. K. Pandey, "Spring protection: Step towards water security and sustainable rural water supply," Ann. Rom. Soc. Cell Biol., vol. 25, no. 2, pp. 1216-1222, 2021.
- [39] M. Kiwanuka, H. E. Mutanda, J. B. Niyomukiza, and E. Nakasagga, "Assessment of suitability of drinking water from the springs in Urban slums of Kampala," Environ. Challenges, vol. 10, p. 100667, 2023, doi: <https://doi.org/10.1016/j.envc.2022.100667>.
- [40] A. Batool, "Spring Water Quality and Human Health: An Assessment of Natural Springs of Margalla Hills Islamabad Zone-III," Int. J. Hydrol., vol. 2, no. 1, pp. 1-6, 2018, doi: 10.15406/ijh.2018.02.00049. <https://doi.org/10.15406/ijh.2018.02.00049>
- [41] S. Jones, A. Anya, N. Stacey, and L. Weir, "A Life-cycle Approach to Improve the Sustainability of Rural Water Systems in Resource-Limited Countries," Challenges, vol. 3, no. 2, pp. 233-260, 2012, doi: 10.3390/challe3020233. <https://doi.org/10.3390/challe3020233>
- [42] J. Nazarko, J. Ejdyś, K. Halicka, A. Magruk, Ł. Nazarko, and A. Skorek, "Application of Enhanced SWOT Analysis in the Future-oriented Public Management of Technology," Procedia Eng., vol. 182, pp. 482-490, 2017, doi: 10.1016/j.proeng.2017.03.140. <https://doi.org/10.1016/j.proeng.2017.03.140>
- [43] O. Simeonov and M. Lambovska, "A suggestion about potentialities for the SWOT analysis's development concerning threats," E a M Ekon. a Manag., vol. 15, no. 2, 2012.
- [44] M. Mondal and S. Haque, "SWOT Analysis and Strategies to Develop Sustainable tourism in Bangladesh," UTMS J. Econ., vol. 8, no. 2, pp. 159-167, 2017.

Author 1



Dr. Ir. I Gusti Agung Putu Eryani, MT was born in Denpasar on January 8, 1966. She earned a bachelor's degree in civil engineering from Warmadewa University in 1991. She obtained a master's degree in civil engineering from Gadjah Mada University in 1995. She completed her doctoral degree at Udayana University in 2015. Since 1991, she has been a permanent lecturer at the Faculty of Engineering, Warmadewa University. She has taught various courses such as Coastal Engineering, Water Structure Design, Statistics and Probability, Research Methodology, Presentation Techniques, and Water Resource Management. She has served as the Secretary of the Civil Engineering Department at Warmadewa University from 1997 to 2000, headed the Hydro Laboratory at Warmadewa University from 2001 to 2003, led the Research Center at Warmadewa University from 2003 to 2009, and has been the Vice Dean I of the Faculty of Engineering at Warmadewa University up to the present. His research activities have covered topics such as Mitigation Strategy for the Impact of Changes in Land Use in the Badung Watershed Based on GIS, Mapping of Drought Vulnerability

in the Saba Watershed based on AHP-GIS, Study of Yeh Embang Watershed Characteristics for Sustainable Water Management, Sensitivity Analysis in Parameter Calibration of the WEAP Model for Integrated Water Resources Management in Unda Watershed, Model calibration parameter using optimization trial in HEC-HMS for Unda Watershed, Development Zoning of Bindu River Ecotourism based on Eco Culture, Comparative Analysis of Watershed Characteristics in Bali Province for Sustainable Water Resources Management, Study of Oos River Basin characteristics for sustainable water availability. In addition to his teaching and research work, he has also served as a speaker at various seminars and workshops. Furthermore, She has been recognized as an outstanding university lecturer at Warmadewa University.

Author 2



Made Widya Jayantari, ST., MT, is a highly accomplished civil engineer and educator, born on September 11, 1996. She holds a Bachelor's degree in Civil Engineering from Udayana University, which she earned from 2014 to 2018. Continuing her education, she pursued a Master's degree in Civil Engineering at Institut Teknologi Sepuluh Nopember from 2018 to 2020. Widya's professional journey began in March 2018 when she worked as an Engineering Staff at CV. Raka Pratama, gaining practical experience and industry insights. Her passion for education led her to transition into academia in July 2020 when she started her role as a Lecturer in Civil Engineering at Undiknas University. She has been dedicated to teaching and mentoring students at the university. In March 2022, she returned to Udayana University, where she currently serves as a Lecturer in Civil Engineering, contributing to the development of future engineers. Widya has also actively participated in seminars and training events, including her roles as a speaker in the introduction of Waternet in collaboration with Timor Leste in 2017

and her participation in events like the 4th Geomatics International Conference (GEOICON) 2019 and the Brawijaya International Conference on Multidisciplinary Sciences and Technology 2020 (BICMST 2020). Widya's dedication to research is evident in her publications, such as "Satellite Data Use in the WEAP Model as an Evaluation of Water Availability in Unda River Basin" and "Simulation of Integrated Water Resources Management Scenarios in Unda Watershed Using Water Evaluation and Planning (WEAP)." Additionally, she has been involved in coastal protection work for Batu Mejan Beach, Bali, showcasing her commitment to practical applications in her field.

Author 3



Kadek Windy Candrayana, ST., MT is a dedicated professional with a strong educational background in Civil Engineering. Born in Indonesia on March 14, 1988, he completed his Bachelor's and Master's degrees in Civil Engineering from Udayana University. With a passion for engineering, Kadek embarked on his career journey as an Engineering Staff at PT. Parama Krida Pratama in 2010, and he has been making valuable contributions ever since. In addition to his work in the industry, Kadek is a committed educator, serving as a Lecturer in Civil Engineering at Warmadewa University since 2021. Kadek Windy Candrayana's expertise and dedication to his field have been further showcased through his participation in notable seminars and training

events, including the International Webinar on Digital Architecture in 2021 and the KONTEKS 16 in 2023.

Furthermore, Kadek's passion for research and commitment to advancing the field of Civil Engineering is evident through his impressive list of publications. His work covers diverse topics, from drone-based mapping for settlement identification to the analysis of coastline changes using satellite data. Notably, he has contributed to understanding hydrodynamics and sediment transport in Benoa Bay, a semi-enclosed bay in Bali, Indonesia. Kadek Windy Candrayana's multifaceted career, spanning industry, academia, and research, exemplifies his dedication to the field of Civil Engineering and his commitment to developing engineering knowledge in Indonesia.



agung eryani <eryaniagung@gmail.com>

[IREA] Editor Decision

Editorial Staff <editorialstaff@praiseworthyprize.org>
To: eryaniagung@gmail.com

Tue, Oct 10, 2023 at 5:35 PM

Dr. I Gusti Agung Putu Eryani:

It is my great pleasure to inform you that your paper ID 23608 "Sustainable Management Model for Springs Water in Remote Areas as an Effort to Fulfill Water Needs" has been accepted and will be published on the International Journal on Engineering Applications (IREA).

In order to complete the publication procedure, please accomplish the following requirements as soon as possible:

1. You should order and pay for the Article Publication Fee (you should buy the e-journal or the hard copy containing your paper) by entering into your restricted area with your username and password at:
<http://www.praiseworthyprize.org/jsm/index.php?journal=irea&page=login>, going to the Summary section of your accepted paper and clicking on the "PAY NOW" link.

(Since your manuscript in the final accepted format is 3 pages over the standard length, you should indicate 3 extra-pages in the order form. This field is mandatory).

2. You should download, fill in, sign and return, by e-mail to info@praiseworthyprize.it the following documents:

2.1 COPYRIGHT FORM at:
<http://www.praiseworthyprize.org/public/documents/copyright%20Praise%20new.pdf>

OTHERWISE

If the Open Access publication is required, the following "User License Agreement" should be returned instead of the previous one:
<http://www.praiseworthyprize.org/public/documents/User%20License%20Agreement%20Praise.pdf>

2.2 TREATMENT OF PERSONAL DATA at:
http://www.praiseworthyprize.org/public/documents/Treatment%20of%20Personal%20data%20_2_.pdf

2.3 eventually the PERMISSION REQUEST FORM at:
<http://www.praiseworthyprize.org/public/documents/COPYRIGHT%20PERMISSION%20PRAISE.pdf>

for the reproduction of any figure, table or extensive (more than fifty words) extract from the text of a source that is copyrighted or owned by a party other than Praise Worthy Prize or of the Author.

Sincerely,
Dr. Qinghua Qin, Editor-in-Chief of International Journal on Engineering Applications (IREA)
qinghua.qin@smbu.edu.cn

Warning for print deliveries:

In case you decide to order the print copy of the journal, we point out that the shipping will be made with the "regular mail" service, without the possibility to monitor the delivery. In this case the delivery time will

take around two months. Otherwise, you can decide to receive it with a "registered mail" service, that will have a cost around 35.00 euros (for one print copy) instead of about 25.00 euros requested for the regular mail. In case of "registered mail" service, the delivery can be monitored and the time delivery is within 30 working days.

Summary for one print copy:

Shipping mode	Cost	Delivery time	Delivery monitoring
Regular mail	25.00 euros	30 working days	No
Registered mail	35.00 euros	30 working days	Yes

Please note that if you will not receive the copy, it will not be possible to send it to you again for free. Anyway, in the case of lost delivery, we will send you the proof of the shipping and the password to download the electronic version of the issue where your paper has been published.

N.B. Please verify that all the metadata indicated in the webpage of your submission (in the Summary section) are updated respect to the final version of the paper you've uploaded.

Editorial Staff
Praise Worthy Prize
Publishing House
editorialstaff@praiseworthyprize.org

PRAISE WORTHY PRIZE
PUBLISHING HOUSE
Editorial Staff
editorialstaff@praiseworthyprize.com

+++++ ATTENTION +++++
This e-mail is directed uniquely to the interested party, which is the exclusive addressee of any information contained herein. For any abuse about the content of this message, Praise Worthy Prize will claim compensation for damages occurred to third parties as well. You are receiving this email because you are a Praise Worthy Prize's account holder or email subscriber. In case the e-mail should be addressed to other than you, or the content should reveal any transmission errors or manipulations, please contact us at the following address: info@praiseworthyprize.com

Praise Worthy Prize respects your right to privacy. To see the types of information we may hold or collect about you and how we may use that information, please see our Privacy Policy here: <http://www.praiseworthyprize.com/privacy.htm> or contact our Data Protection Office here: privacy@praiseworthyprize.org

Editor/Author Correspondence

Author Subject: Sustainable Management Model for Springs Water in Remote Areas as an Effort to Fulfill DELETE
Water Needs

2023-08-14 03:50 AM

Dear editor,
My name is eryani from warmadewa university, i already submit a manuscript on May 22, 2023, is there any problem that make may manuscript still in review? Or does the review process take a long time?, please give me any information thanks a lot

PRAISE WORTHY PRIZE
PUBLISHING HOUSE
Editorial Staff
editorialstaff@praiseworthyprize.com

+++++ ATTENTION +++++
This e-mail is directed uniquely to the interested party, which is the exclusive addressee of any information contained herein. For any abuse about the content of this message, Praise Worthy Prize will claim compensation for damages occurred to third parties as well. You are receiving this email because you are a Praise Worthy Prize's account holder or email subscriber. In case the e-mail should be addressed to other than you, or the content should reveal any transmission errors or manipulations, please contact us at the following address: info@praiseworthyprize.com

Praise Worthy Prize respects your right to privacy. To see the types of information we may hold or collect about you and how we may use that information, please see our Privacy Policy here: <http://www.praiseworthyprize.com/privacy.htm> or contact our Data Protection Office here: privacy@praiseworthyprize.org

Editor Subject: [IREA] Editor Decision

DELETE

2023-09-12 10:35 AM

Dear Prof. I Gusti Agung Putu Eryani,

First of all, we apologize for the lengthy review period.

Manuscript ID 23608 entitled "Sustainable Management Model for Springs Water in Remote Areas as an Effort to Fulfill Water Needs" which you submitted to our Journal "International Journal on Engineering Applications (IREA)" has been reviewed. The comments of the reviewer(s) are included at the bottom of this email.

The reviewer(s) have recommended a MAJOR REVISION. This is an opportunity for you to respond to their major concerns and to incorporate improvements in the paper according to their suggestions. It is also an opportunity for you to add new results. We normally only permit one major revision before an accept or reject decision is made. So please take the concerns of the reviewers seriously. Therefore, I invite you to respond to the reviewer(s)' comments and revise your manuscript within two weeks from the date of this email. You should revise your manuscript using a word processing program and save it on your computer. Please also highlight the changes to your manuscript within the document by using the colored text in red. Once the revised manuscript is prepared, you can upload it and submit it through your on-line submission system. In order to expedite the processing of the revised manuscript, please be as specific as possible in your response to the reviewer(s). If it is not possible for you to submit your revision in a reasonable amount of time, we may have to consider your paper as a new submission. Once again, thank you for submitting your manuscript to our Journal and I look forward to receiving your revision.

Sincerely,
Dr. Qinghua Qin, Editor-in-Chief of International Journal on Engineering Applications (IREA)
qinghua.qin@smbu.edu.cn

Reviewer Responses:

After a complete review of the article, we strongly suggest the editor and author to undergo a major

revision. A revised version after evaluation can be considered for publication.

Below the summary of the main remarks:

- The Authors must include a list of acronyms in a section named Nomenclature before the Introduction section.
- English grammar and style should be carefully revised. The first plural person should be avoided.
- At the end of the Introduction add a paragraph on how the rest of the paper is organized and developed, typically a summary on the rest.
- The review section should be more expanded based on the large proposed references list.
- The conclusion is extremely weak. In the Conclusions, the authors should state the scope and the aims of this investigation, along with important research directions on this issue.
- In the Conclusion paragraph the Authors could propose further improvements to be set for their proposal for a future development.
- The paper should be submitted with the photo as well as a brief curriculum of all the Authors.

For any questions don't hesitate to contact us.

Best regards,
 Editorial Staff
 Praise Worthy Prize
 Publishing House
 editorialstaff@praiseworthyprize.org

PRAISE WORTHY PRIZE
 PUBLISHING HOUSE
 Editorial Staff
 editorialstaff@praiseworthyprize.com

+++++ ATTENTION +++++

This e-mail is directed uniquely to the interested party, which is the exclusive addressee of any information contained herein. For any abuse about the content of this message, Praise Worthy Prize will claim compensation for damages occurred to third parties as well. You are receiving this email because you are a Praise Worthy Prize's account holder or email subscriber. In case the e-mail should be addressed to other than you, or the content should reveal any transmission errors or manipulations, please contact us at the following address: info@praiseworthyprize.com

 Praise Worthy Prize respects your right to privacy. To see the types of information we may hold or collect about you and how we may use that information, please see our Privacy Policy here: <http://www.praiseworthyprize.com/privacy.htm> or contact our Data Protection Office here: privacy@praiseworthyprize.org

Author Subject: Sustainable Management Model for Springs Water in Remote Areas as an Effort to Fulfill DELETE
 2023- Water Needs
 09-27

05:39 AM Dear. editor
 I apologize for the delay I made, I hope it can still be accepted for revision, I have included revision tracking to ensure I have corrected the entire author's comment, thank you

PRAISE WORTHY PRIZE
 PUBLISHING HOUSE
 Editorial Staff
 editorialstaff@praiseworthyprize.com

+++++ ATTENTION +++++

This e-mail is directed uniquely to the interested party, which is the exclusive addressee of any information contained herein. For any abuse about the content of this message, Praise Worthy Prize will claim compensation for damages occurred to third parties as well. You are receiving this email because you are a Praise Worthy Prize's account holder or email subscriber. In case the e-mail should be addressed to other than you, or the content should reveal any transmission errors or manipulations, please contact us at the following address: info@praiseworthyprize.com

 Praise Worthy Prize respects your right to privacy. To see the types of information we may hold or collect about you and how we may use that information, please see our Privacy Policy here: <http://www.praiseworthyprize.com/privacy.htm> or contact our Data Protection Office here: privacy@praiseworthyprize.org

2023-09-27 08:14 AM

Dear Prof. Dr. I Gusti Agung Putu Eryani,

Manuscript ID 23608 entitled "Sustainable Management Model for Springs Water in Remote Areas as an Effort to Fulfill Water Needs" which you submitted to our Journal "International Journal on Engineering Applications (IREA)" has been reviewed. The comments of the reviewer(s) are included at the bottom of this email.

The reviewer(s) have recommended a MAJOR REVISION.

This is an opportunity for you to respond to their major concerns and to incorporate improvements in the paper according to their suggestions. It is also an opportunity for you to add new results. We normally only permit one major revision before an accept or reject decision is made. So please take the concerns of the reviewers seriously. Therefore, I invite you to respond to the reviewer(s)' comments and revise your manuscript within two weeks from the date of this email.

You should revise your manuscript using a word processing program and save it on your computer. Please also highlight the changes to your manuscript within the document by using the colored text in red.

Once the revised manuscript is prepared, you can upload it and submit it through your on-line submission system.

In order to expedite the processing of the revised manuscript, please be as specific as possible in your response to the reviewer(s).

If it is not possible for you to submit your revision in a reasonable amount of time, we may have to consider your paper as a new submission.

Once again, thank you for submitting your manuscript to our Journal and I look forward to receiving your revision.

Sincerely,

Dr. Qinghua Qin, Editor-in-Chief of International Journal on Engineering Applications (IREA)
qinghua.qin@smbu.edu.cn

Reviewer Responses:

- The Authors must include a list of acronyms in a section named Nomenclature before the Introduction section.
- At the end of the Introduction add a paragraph on how the rest of the paper is organized and developed, typically a summary on the rest.
- The literature review needs to be expanded to the threshold of two journal pages
- In the Conclusion paragraph the Authors could propose further improvements to be set for their proposal for a future development.
- A brief curriculum of all the Authors should be added along their pictures.

For any questions don't hesitate to contact us.

Best regards,
Editorial Staff
Praise Worthy Prize
Publishing House
editorialstaff@praiseworthyprize.org

PRAISE WORTHY PRIZE
PUBLISHING HOUSE
Editorial Staff
editorialstaff@praiseworthyprize.com

+++++ ATTENTION +++++

This e-mail is directed uniquely to the interested party, which is the exclusive addressee of any information contained herein. For any abuse about the content of this message, Praise Worthy Prize will claim compensation for damages occurred to third parties as well. You are receiving this email because you are a Praise Worthy Prize's account holder or email subscriber. In case the e-mail should be addressed to other than you, or the content should reveal any transmission errors or manipulations, please contact us at the following address:
info@praiseworthyprize.com

Praise Worthy Prize respects your right to privacy. To see the types of information we may hold or collect about you and how we may use that information, please see our Privacy Policy here: <http://www.praiseworthyprize.com/privacy.htm> or contact our Data Protection Office here: privacy@praiseworthyprize.org

Author Subject: Sustainable Management Model for Springs Water in Remote Areas as an Effort to Fulfill DELETE
2023- Water Needs
10-04
07:09
AM We hereby attach revisions according to reviewer comments and revision tracking.

PRAISE WORTHY PRIZE
PUBLISHING HOUSE
Editorial Staff
editorialstaff@praiseworthyprize.com

+++++ ATTENTION +++++
This e-mail is directed uniquely to the interested party, which is the exclusive addressee of any information contained herein. For any abuse about the content of this message, Praise Worthy Prize will claim compensation for damages occurred to third parties as well. You are receiving this email because you are a Praise Worthy Prize's account holder or email subscriber. In case the e-mail should be addressed to other than you, or the content should reveal any transmission errors or manipulations, please contact us at the following address: info@praiseworthyprize.com

Praise Worthy Prize respects your right to privacy. To see the types of information we may hold or collect about you and how we may use that information, please see our Privacy Policy here: <http://www.praiseworthyprize.com/privacy.htm> or contact our Data Protection Office here: privacy@praiseworthyprize.org

Editor Subject: [IREA] Editor Decision DELETE
2023-
10-04
02:46
PM Dear Prof. Dr. I Gusti Agung Putu Eryani,

Manuscript ID 23608 entitled "Sustainable Management Model for Springs Water in Remote Areas as an Effort to Fulfill Water Needs" which you submitted to our Journal "International Journal on Engineering Applications (IREA)" has been reviewed. The comments of the reviewer(s) are included at the bottom of this email.

The reviewer(s) have recommended a MAJOR REVISION. This is an opportunity for you to respond to their major concerns and to incorporate improvements in the paper according to their suggestions. It is also an opportunity for you to add new results. We normally only permit one major revision before an accept or reject decision is made. So please take the concerns of the reviewers seriously. Therefore, I invite you to respond to the reviewer(s)' comments and revise your manuscript within two weeks from the date of this email. You should revise your manuscript using a word processing program and save it on your computer. Please also highlight the changes to your manuscript within the document by using the colored text in red. Once the revised manuscript is prepared, you can upload it and submit it through your on-line submission system. In order to expedite the processing of the revised manuscript, please be as specific as possible in your response to the reviewer(s). If it is not possible for you to submit your revision in a reasonable amount of time, we may have to consider your paper as a new submission. Once again, thank you for submitting your manuscript to our Journal and I look forward to receiving your revision.

Sincerely,
Dr. Qinghua Qin, Editor-in-Chief of International Journal on Engineering Applications (IREA)
qinghua.qin@smbu.edu.cn

Reviewer Responses:

- At the end of the Introduction add a paragraph on how the rest of the paper is organized and developed, typically a summary on the rest.
- The short biographies of the authors should have a conversational style

For any questions don't hesitate to contact us.
Best regards,

Editorial Staff
Praise Worthy Prize
Publishing House
editorialstaff@praiseworthyprize.org

PRAISE WORTHY PRIZE
PUBLISHING HOUSE
Editorial Staff
editorialstaff@praiseworthyprize.com

+++++ ATTENTION +++++

This e-mail is directed uniquely to the interested party, which is the exclusive addressee of any information contained herein. For any abuse about the content of this message, Praise Worthy Prize will claim compensation for damages occurred to third parties as well. You are receiving this email because you are a Praise Worthy Prize's account holder or email subscriber. In case the e-mail should be addressed to other than you, or the content should reveal any transmission errors or manipulations, please contact us at the following address: info@praiseworthyprize.com

Praise Worthy Prize respects your right to privacy. To see the types of information we may hold or collect about you and how we may use that information, please see our Privacy Policy here: <http://www.praiseworthyprize.com/privacy.htm> or contact our Data Protection Office here: privacy@praiseworthyprize.org

Author Subject: Sustainable Management Model for Springs Water in Remote Areas as an Effort to Fulfill DELETE
Water Needs

2023-10-10 06:40 AM

Good afternoon, I hereby attach my revision, I try to explain how the rest of the paper is organized and developed in the last paragraphs of introduction part, I hope it's what you want me to revise, and I also have added a biography of the authors with conversational style, Thank you

PRAISE WORTHY PRIZE
PUBLISHING HOUSE
Editorial Staff
editorialstaff@praiseworthyprize.com

+++++ ATTENTION +++++

This e-mail is directed uniquely to the interested party, which is the exclusive addressee of any information contained herein. For any abuse about the content of this message, Praise Worthy Prize will claim compensation for damages occurred to third parties as well. You are receiving this email because you are a Praise Worthy Prize's account holder or email subscriber. In case the e-mail should be addressed to other than you, or the content should reveal any transmission errors or manipulations, please contact us at the following address: info@praiseworthyprize.com

Praise Worthy Prize respects your right to privacy. To see the types of information we may hold or collect about you and how we may use that information, please see our Privacy Policy here: <http://www.praiseworthyprize.com/privacy.htm> or contact our Data Protection Office here: privacy@praiseworthyprize.org

Editor Subject: [IREA] Editor Decision

DELETE

2023-10-10 09:35 AM

Dr. I Gusti Agung Putu Eryani:

It is my great pleasure to inform you that your paper ID 23608 "Sustainable Management Model for Springs Water in Remote Areas as an Effort to Fulfill Water Needs" has been accepted and will be published on the International Journal on Engineering Applications (IREA).

In order to complete the publication procedure, please accomplish the following requirements as soon as possible:

1. You should order and pay for the Article Publication Fee (you should buy the e-journal or the hard copy containing your paper) by entering into your restricted area with your username and password at: <http://www.praiseworthyprize.org/jsm/index.php?journal=irea&page=login>, going to the Summary section of your accepted paper and clicking on the "PAY NOW" link.

(Since your manuscript in the final accepted format is 3 pages over the standard length, you should indicate 3 extra-pages in the order form. This field is mandatory).

2. You should download, fill in, sign and return, by e-mail to info@praiseworthyprize.it the following documents:

2.1 COPYRIGHT FORM at:

<http://www.praiseworthyprize.org/public/documents/copyright%20Praise%20new.pdf>

OTHERWISE

If the Open Access publication is required, the following "User License Agreement" should be returned instead of the previous one:

<http://www.praiseworthyprize.org/public/documents/User%20License%20Agreement%20Praise.pdf>

2.2 TREATMENT OF PERSONAL DATA at:

http://www.praiseworthyprize.org/public/documents/Treatment%20of%20Personal%20data%20_2_.pdf

2.3 eventually the PERMISSION REQUEST FORM at:

<http://www.praiseworthyprize.org/public/documents/COPYRIGHT%20PERMISSION%20PRAISE.pdf>

for the reproduction of any figure, table or extensive (more than fifty words) extract from the text of a source that is copyrighted or owned by a party other than Praise Worthy Prize or of the Author.

Sincerely,

Dr. Qinghua Qin, Editor-in-Chief of International Journal on Engineering Applications (IREA)

qinghua.qin@smbu.edu.cn

Warning for print deliveries:

In case you decide to order the print copy of the journal, we point out that the shipping will be made with the "regular mail" service, without the possibility to monitor the delivery. In this case the delivery time will take around two months. Otherwise, you can decide to receive it with a "registered mail" service, that will have a cost around 35.00 euros (for one print copy) instead of about 25.00 euros requested for the regular mail. In case of "registered mail" service, the delivery can be monitored and the time delivery is within 30 working days.

Summary for one print copy:

Shipping mode Cost Delivery time Delivery monitoring

Regular mail 25.00 euros 30 working days No
Registered mail 35.00 euros 30 working days Yes

Please note that if you will not receive the copy, it will not be possible to send it to you again for free. Anyway, in the case of lost delivery, we will send you the proof of the shipping and the password to download the electronic version of the issue where your paper has been published.

N.B. Please verify that all the metadata indicated in the webpage of your submission (in the Summary section) are updated respect to the final version of the paper you've uploaded.

Editorial Staff
Praise Worthy Prize
Publishing House
editorialstaff@praiseworthyprize.org

PRAISE WORTHY PRIZE
PUBLISHING HOUSE
Editorial Staff
editorialstaff@praiseworthyprize.com

+++++ ATTENTION +++++

This e-mail is directed uniquely to the interested party, which is the exclusive addressee of any information contained herein. For any abuse about the content of this message, Praise Worthy Prize will claim compensation for damages occurred to third parties as well. You are receiving this email because you are a Praise Worthy Prize's account holder or email subscriber. In case the e-mail should be addressed to other than you, or the content should reveal any transmission errors or manipulations, please contact us at the following address:

info@praiseworthyprize.com

Praise Worthy Prize respects your right to privacy. To see the types of information we may hold or collect about you and how we may use that information, please see our Privacy Policy here: <http://www.praiseworthyprize.com/privacy.htm> or contact our Data Protection Office here: privacy@praiseworthyprize.org

Close



Praise Worthy Prize

International Journal on Engineering Applications (IREA)

INFORMATION

- [For Readers](#)
- [For Authors](#)
- [For Reviewers](#)

FONT SIZE

USER

You are logged in as...

eryani13

- [My Journals](#)
- [My Profile](#)
- [Log Out](#)

[Privacy Policy](#)



Praise Worthy Papers

[Highly
commended
papers](#)
[Commended
papers](#)

Most Popular Papers

[Individual
Electronic Pill
Dispenser -
ePillbox](#)

R. Cruz et al.
893 views
since: 2014-09-30

[Review of the
Constitutive
Modeling of
Shape Memory
Alloy Material](#)

K. Bajoria et al.
574 views
since: 2014-05-

HOME	PRAISE WORTHY PRIZE	ABOUT
USER HOME	PWP ONLINE LIBRARY	
CURRENT	ARCHIVES	ANNOUNCEMENTS
OTHER JOURNALS	DOWNLOAD ISSUES	
SUBMIT YOUR PAPER FOR PUBLISHING	SPECIAL ISSUE	ETHICS

Home > User > Author > Submissions > #23608 >

Summary

#23608 Summary

[SUMMARY](#) [REVIEW](#) [EDITING](#)

Submission

Authors	I Gusti Agung Putu Eryani, Made Widya Jayantari, Kadek Windy Candrayana	
Title	Sustainable Management Model for Springs Water in Remote Areas as an Effort to Fulfill Water Needs	
Original file	23608-52845-1-SM.DOC 2023-05-22	
Supp. files	None	ADD A SUPPLEMENTARY FILE
Submitter	Dr. I Gusti Agung Putu Eryani	
Date submitted	May 22, 2023 - 11:18 AM	
Section	Articles	
Editor	Editorial Staff	

Author Fees

Regular Article Publication Fee 360.00 EUR [PAY NOW](#)

Open Access Publication Fee See [here](#) for more information

English language editing (on demand)

[PRAISE WORTHY PRIZE HOMEPAGE](#)

SUBSCRIPTION

[My Subscriptions](#)
[Give a gift subscription](#)

AUTHOR

Submissions

- [Active \(1\)](#)
- [Archive \(1\)](#)
- [New Submission](#)

NOTIFICATIONS

- [View \(1 new\)](#)
- [Manage](#)

JOURNAL CONTENT

Search

 All

Browse

- [By Issue](#)
- [By Author](#)
- [By Title](#)
- [Other Journals](#)



ALL SUBMISSIONS SCREENED BY:



[WANT TO PRE-CHECK YOUR WORK? >>](#)



[Short Review on Controller Design Approaches of Heating Ventilation Air Conditioner Systems Towards Energy-Efficient Buildings](#)

S. Attaran et al.
511 views
since: 2014-03-31

[Investigation of Single Phase to Earth Fault and Protection Methods in Medium Voltage Networks](#)

A. R. Al-Zyoud
443 views
since: 2014-03-31

[Comparison of Different Optimization Criteria for Optimal Sizing of Hybrid Active Power Filters Parameters](#)

K. Elmathana et al.
428 views
since: 2014-03-31

Status

Status In Editing
Initiated 2023-10-10
Last modified 2023-10-11

Submission Metadata

[EDIT METADATA](#)

Authors

Name I Gusti Agung Putu Eryani 
Affiliation Civil Engineering Department, Warmadewa University
Country Indonesia
Competing interests —
[CI POLICY](#)
Bio Statement lecturer in civil engineering
Principal contact for editorial correspondence.

Name Made Widya Jayantari 
Affiliation Civil Engineering Department, Udayana University
Country Indonesia
Competing interests —
[CI POLICY](#)
Bio Statement —

Name Kadek Windy Candrayana 
Affiliation Civil Engineering Department, Warmadewa University
Country —
Competing interests —
[CI POLICY](#)
Bio Statement —

Title and Abstract

Title Sustainable Management Model for Springs Water in Remote Areas as an Effort to Fulfill Water Needs

Abstract *Pesiraman Manik Tirta Spring in Timuhun Village can potentially discharge water to meet the need for clean water. This spring's problematic source is a lack of infrastructure to distribute water from the source to locals' residences, requiring residents who want to get water to travel through fairly steep terrain to the spring. A management plan for the Pesiraman Manik Tirta spring region is required to continue providing Timuhun Village's water needs. The sustainability of the current water potential can be maintained by acquiring an appropriate management approach. This research is a descriptive study that combines quantitative and qualitative analysis. Microsoft Excel was used to evaluate quantitative data. SWOT analysis, a suitable management model, was produced to satisfy Timuhun Village's need for sustainable water. This model was then implemented as the management model for that village's Pesiraman Manik Tirta Springs Area. This model can be accomplished by constructing infrastructure with relatively low operating expenses, such as hydro pumps that run without electricity. A clean water distribution infrastructure's accessibility can enhance people's*

quality of life. Water is not far away in relatively steep locations.

Indexing

Academic discipline and sub-disciplines Sustainable development; civil engineering; Hydrological; Hydrolic Engineeering; Water Resources Engineering

Keywords Sustainable; Management; Spring Water; Remote Area

Language en

Supporting Agencies

Agencies Warmadewa University

References

- References [1] M. G. Miguez, A. P. Veról, M. M. De Sousa, and M. Rezende, "Urban floods in lowlands-levee systems, unplanned urban growth and river restoration alternative: A case study in Brazil," *Sustain.*, vol. 7, no. 8, pp. 11068-11097, 2015, doi: 10.3390/su70811068. <https://doi.org/10.3390/su70811068> [2] I. G. A. Eryani and M. W. Jayantari, "Water conservation model in Ayung river estuary based on ecotourism Water conservation model in Ayung river estuary based on ecotourism," *J. Phys. Conf. Ser. Pap.*, vol. 1402, 2019, doi: 10.1088/1742-6596/1402/3/033021. <https://doi.org/10.1088/1742-6596/1402/3/033021> [3] I. Handayani et al., "Water Availability in the Framework of Environmental Justice: Reconstruct of Municipal Waterworks Regulations," *Int. J. Business, Econ. Law*, vol. 20, no. 4, pp. 51-55, 2020. [4] V. A. Tzanakakis, A. N. Angelakis, N. V. Paranychianakis, Y. G. Dialynas, and G. Tchobanoglous, "Challenges and opportunities for sustainable management of water resources in the Island of Crete, Greece," *Water (Switzerland)*, vol. 12, no. 6, 2020, doi: 10.3390/w12061538. <https://doi.org/10.3390/w12061538> [5] B. Ray and R. Shaw, "Developing Water Security Index for Urban Areas," in *Urban Drought. Disaster Risk Reduction* Springer Singapore, 2019, pp. 53-68. https://doi.org/10.1007/978-981-10-8947-3_4 PMID:PMC6627290 [6] S. Sobol, "Examining Systemic Environmental Racism Through Inequitable Access To Clean Water Domestically And Globally Exhibiting Erasure, Highlighting Concrete Disparities And Field Study In Uniontown, Alabama," Guarini School of Graduate and Advanced Studies Dartmouth College, 2019. [7] N. P. W. Setyari, I. W. Sukadani, I. A. N. Saskara, and N. N. R. Suasih, "The Impact of Clean Water Access on Children's Performance in Indonesia," *Int. J. Sustain. Dev. Plan.*, vol. 16, no. 10, pp. 1809-1819, 2022, doi: 10.18280/ijstdp.170615 <https://doi.org/10.18280/ijstdp.170615> [8] P. Yi et al., "Evaluation of groundwater discharge into surface water by using Radon-222 in the Source Area of the Yellow River, Qinghai-Tibet Plateau," *J. Environ. Radioact.*, vol. 192, no. July, pp. 257-266, 2018, doi: 10.1016/j.jenvrad.2018.07.003. <https://doi.org/10.1016/j.jenvrad.2018.07.003> PMID:29986317 [9] S. Hao et al., "Stable isotope evidence for identifying the recharge mechanisms of precipitation, surface water, and groundwater in the Ebinur Lake basin," *Sci. Total Environ.*, vol. 657, pp. 1041-1050, 2019, doi: 10.1016/j.scitotenv.2018.12.102. <https://doi.org/10.1016/j.scitotenv.2018.12.102> PMID:30677872 [10] D. J. MacAllister, A. M. MacDonald, S. Kebede, S. Godfrey, and R. Calow,

"Comparative performance of rural water supplies during drought," *Nat. Commun.*, vol. 11, no. 1, pp. 1-13, 2020, doi: 10.1038/s41467-020-14839-3. <https://doi.org/10.1038/s41467-020-14839-3> PMID:32132535 PMCID:PMC7055361 [11] D. Savic al., "Opening the black box of spring water microbiology from alpine karst aquifers to support proactive drinking water resource management," *Wiley Interdiscip. Rev. Water*, vol. 5, no. 3, pp. 1-2018, doi: 10.1002/WAT2.1282. <https://doi.org/10.1002/wat2.1282> PMID:2978051 PMCID:PMC5947618 [12] S. Soares, D. Terêncio, I. Fernandes, J. Machado, and F. A. L. Pacheco, "The potential of small dams for conjunctive water management in rural municipalities," *Int. J. Environ. Res. Public Health*, vol. 16, no. 7, 2019, doi: 10.3390/ijerph16071239. <https://doi.org/10.3390/ijerph16071239> PMID:30965551 PMCID:PMC6480278 [13] H. A. Ameen, "Spring water quality assessment using water quality index in villages of Barwari Bala, Duhok, Kurdistan Region, Iraq," *Appl. Water Sci.*, 9, no. 8, pp. 1-12, 2019, doi: 10.1007/s13201-019-1080-z. <https://doi.org/10.1007/s13201-019-1080-z> [14] A. Al-Fugara et al., "A comparison of machine learning models for the mapping of groundwater spring potential," *Environ. Earth Sci.*, vol. 79, no. 2020, doi: 10.1007/s12665-020-08944-1. <https://doi.org/10.1007/s12665-020-08944-1> [15] I. Baharuddin, N. Badwi, and M. Darwis, "Spatial Analysis of Water Springs Potential in Sub Drainage Basin Hulu Jeneberang South Sulawesi Province," *Phys. Conf. Ser.*, vol. 1899, no. 1, 2021, doi: 10.1088/1742-6596/1899/1/012064. <https://doi.org/10.1088/1742-6596/1899/1/012064> [16] N. Pichel, M. Vivar, and M. Fuentes, "The problem of drinking water access: A review of disinfection technologies with an emphasis on solar treatment methods," *Chemosphere*, vol. 218, pp. 1014-1030, 2019, doi: 10.1016/j.chemosphere.2018.11.205. <https://doi.org/10.1016/j.chemosphere.2018.11.205> PMID:30609481 [17] M. A. Alim, A. Rahman, Z. T. B. Samali, M. M. Khan, and S. Shirin, "Suitability of roof harvested rainwater for potential potable water production: A scoping review," *J. Clean. Prod.*, vol. 248, 2020, doi: 10.1016/j.jclepro.2019.119226. <https://doi.org/10.1016/j.jclepro.2019.119226> [18] M. Shen et al., "Removal of microplastics via drinking water treatment: Current knowledge and future directions," *Chemosphere*, vol. 251, p. 126612, 2020, doi: 10.1016/j.chemosphere.2020.126612. <https://doi.org/10.1016/j.chemosphere.2020.126612> PMID:32443234 [19] C. Tortajada, "Contributions of recycled wastewater to clean water and sanitation Sustainable Development Goals," *npj Clean Water*, vol. 3, no. 1, 2020, doi: 10.1038/s41545-020-0069-3. <https://doi.org/10.1038/s41545-020-0069-3> [20] M. Noussan, P. P. Raimondi, R. Scita, and M. Hafn, "The role of green and blue hydrogen in the energy transition-a technological and geopolitical perspective," *Sustain.*, vol. 13, no. 1, pp. 1-26, 2021, doi: 10.3390/su13010298. <https://doi.org/10.3390/su13010298> [21] Koranjuri.com, "Fulfilling the Needs of Clean Water for the Residents of Timuhun, Unwar and the KBS Klungkung Team Build Hydrant Pumps," *Klungkung Aug.* 29, 2022. [22] S. Giri, N. N. Arbab, and R. C. Lathrop, "Water security assessment of current and future scenarios through an integrated modeling framework in the Neshanic River Watershed," *J. Hydrol.*, vol. 563, pp. 1025-1041, 2018, doi: 10.1016/j.jhydrol.2018.05.046. <https://doi.org/10.1016/j.jhydrol.2018.05.046> [23] I. G. A. P. Eryani, I. W. Runa, and M. W. Jayantari, "Water Potential Management and Arrangement of River Estuary Area for the Mitigation of the Climate Change," *J. Hydrol.*, vol. 563, pp. 1025-1041, 2018, doi: 10.1016/j.jhydrol.2018.05.046. <https://doi.org/10.1016/j.jhydrol.2018.05.046>

Change in Bali," Int. J. Adv. Sci. Eng. Inf. Technol. vol. 9, no. 3, pp. 849-854, 2019.
<https://doi.org/10.18517/ijaseit.9.3.8224> [24] M. Touseef, L. Chen, and W. Yang, "Assessment of surfacewater availability under climate change using coupled SWAT-WEAP in hongshui river basin, China," ISPRS Int. J. Geo-Information, vol. 10, no. 5, 2021, doi: 10.3390/ijgi10050298.
<https://doi.org/10.3390/ijgi10050298> [25] S. Bunney, E. Lawson, and S. Cotterill, "Water Resource Management: Moving from Single Risk-Based Management to Resilience to Multiple Stressors," 1-22, 2021. <https://doi.org/10.3390/su13158609> [26] H. Aliani, S. BabaieKafaky, A. Saffari, and S. Monavari, "Land evaluation for ecotourism development-an integrated approach based on FUZZY, WLC, and ANP methods," Int. J. Environ. Sci. Technol., vol. 14, no. 9, pp. 1999-2008, 2017, doi: 10.1007/s13762-017-1291-5.
<https://doi.org/10.1007/s13762-017-1291-5> [27] B. Büyükköçkan and Ö. Ilicak, "Integrated SWOT analysis with multiple preference relations: Selection of strategic factors for social media," Kybernetes, vol. 48, no. 3, pp. 451-470, 2019, doi: 10.1108/K-12-2017-0512. <https://doi.org/10.1108/K-12-2017-0512> [28] J. Zhou, P. He, Y. Qin, and D. Ren, "A selection model based on SWOT analysis for determining a suitable strategy of prefabrication implementation in rural areas," Sustain. Cities Soc. vol. 50, no. April, p. 101715, 2019, doi: 10.1016/j.scs.2019.101715.
<https://doi.org/10.1016/j.scs.2019.101715> [29] I. A. Benzaghta, A. Elwalda, M. Mousa, I. Erkan, and A. Rahman, "SWOT analysis applications: An integrative literature review," J. Glob. Bus. Insights, vol. 6, no. 1, pp. 55-73, 2021, doi: 10.5038/2640-6489.6.1.1148. <https://doi.org/10.5038/2640-6489.6.1.1148> [30] Z. Mandrazhi, "SWOT - Analysis as the Main Tool of Strategic Management of Agricultural Enterprise," SHS Web Conf., vol. 110, no. 04001, 2021, doi: 10.1051/shsconf/202111004001. <https://doi.org/10.1051/shsconf/202111004001>

Submission Checklist

Acceptance

- (1) The Authors declare under their own responsibility to have read and agree the **Ethical Guidelines for authors** and state that the proposed manuscript fulfills with all the *Criteria for Ethical publication*. The Authors declare to be aware of the **sanctions** imposed by Praise Worthy Prize in case of documented violations of the Ethical policies and duties.
- (2) The Authors declare that none of the following **abuse** was committed in preparation of the manuscript:
 - *Redundant publication*
 - *Improper changes or assignment of Authorship*
 - *Conflict of interest*
 - *Plagiarism*
 - *Citation manipulation*
 - *Data fabrication*
- (3) The Authors declare to be aware that if one of the abuses listed above is proven after the payment of the publication fee (or fees for other publication's services), this last will be not refunded and the manuscript will be not published, according to our ethical guidelines, besides the sanctions already provided in the specific case.
- (4) The Authors declare that all of the following **requirements and duties** have been fulfilled in preparation of the manuscript:

- Authorship assignment and acknowledgment
- Originality of the manuscript
- Acknowledgment of sources
- Absence of conflict of interest
- Proper approval of research on human or animal subjects
- Notify errors in a published manuscript
- Reporting standards

(5) The Author also warrants that the Work contains no libellous or unlawful statements, does not infringe on the right or privacy of others, or contain material or instructions that might cause harm or injury.

(6) All the Authors agree to defend, indemnify, and hold harmless Praise Worthy Prize, its officers, directors, employers, agents, and any of its affiliates for any loss or damage (including legal fees) caused to Praise Worthy Prize for the publication of the submitted article.

(7) The journal to which you are submitting your manuscript employs a plagiarism detection system. By submitting your manuscript to this journal you accept that your manuscript may be screened for plagiarism against previously published works.



Please refer to our "**Ethical Guidelines for authors**" for more information.

(8) By submitting the manuscript, the authors are confirming their agreement to the following **Author Fees** statements:

- This journal offers authors two choices to publish their manuscript: **Regular publication fee** and **Open access publication fee** options. The publication choice will be made by the authors after they will be notified of the acceptance of the submission for the publication.
- **Regular publication fee** option (*): after a manuscript has been accepted for the publication, and the author has been notified of the acceptance, the author or the author's organization should buy 1 copy of the Journal issue (**euros 360.00** **NEW** for the e-journal version), or alternatively the print copy of the issue (**euros 390.00** **NEW** + shipment fee, notwithstanding any possible increase), to cover part of the publication cost.

(*) The **new publication fees** will be valid for articles accepted for publication on or after November 1, 2022, and they will apply to all types of article that will be accepted for publication in the *International Journal on Engineering Applications (IREA)*. The total amount of the publication fee applied to articles accepted for publication in previous dates will be communicated to the corresponding authors in the acceptance message by e-mail.

- **Open access publication fee** option: the "open access" publication fee for this journal is **euros 1000**. We offer authors the free download of the full e-journal version of the issue. If the author prefers the print copy of the issue, he can purchase it with 80% discount.
- The previous charge is assessed for the number of pages beyond the standard length for our Journals' paper of ten (10) printed journal pages. In the final accepted paper (sent by the authors), the 11-th page and above will incur an excess page charge, currently euros 50 per page.

(9) The authors hereby give their consent for **Praise Worthy Prize** to process their personal data in compliance with the **Privacy Policy** they had sight of.

Please send any question about this web site to
info@praiseworthyprize.com
Copyright © 2005-2023 Praise Worthy Prize